

Scholarship AMERICA®

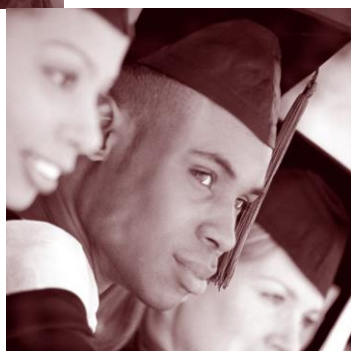

2016 Collegiate Partner® Directory

(Dollars for Scholars® Affiliate Version)



Educational
Institutions
and
Scholarship
Providers
**Working
Together**
to
Create
Opportunities
for
Today's
Students

www.scholarshipamerica.org

What are Collegiate Partners?

Collegiate Partners® are colleges, universities and other accredited postsecondary institutions that demonstrate their commitment to the development of private sector student aid by supporting the mission of Scholarship America® and its Dollars for Scholars® program.

Collegiate Partner institutions make the following commitments relating to undergraduate students:

- Dollars for Scholars scholarships and other Scholarship America-related scholarships will be used to fill any unmet student need remaining after the institution's financial aid package has been calculated.
- When unmet need no longer exists, Dollars for Scholars scholarships and other Scholarship America-related scholarships will be used to adjust the self-help portion of students' financial aid package, with student loans reduced before work-study.
- When unmet need and self-help have been eliminated, the treatment of Dollars for Scholars scholarships and Scholarship America-related scholarships remaining may be applied to the student's financial aid budget at the institution's discretion.
- Collegiate Partners also provide additional support in many ways. For example, Collegiate Partners may:
 - provide speakers for Dollars for Scholars affiliate workshops,
 - host Dollars for Scholars events on their campuses,
 - support efforts and provide leadership to organize local Dollars for Scholars affiliates.

What are Matching Collegiate Partners?

Matching Collegiate Partners make further commitments to undergraduate students who have unmet need by agreeing to match (in part or in total) the scholarship awards coming to their campuses from Dollars for Scholars affiliates and/or Scholarship America-managed corporate programs. (Some Matching Collegiate Partners, at their option, provide matching awards even when the student's need is fully met). These matching funds do not replace previously awarded institutional grants.

Matching Collegiate Partner institutions make the following commitments:

- To match scholarship awards coming from Dollars for Scholars affiliates and/or Scholarship America-related programs with the maximum amount matched per student for each academic year set according to the parameters listed below. If no unmet need exists, no matching funds need to be provided.
- That matching funds will not replace previously awarded institutional grants (as outlined under Basic Collegiate Partner commitments).
- To match Dollars for Scholars and/or Scholarship America-related scholarships one year beyond this Agreement period.

Matching award policies vary among colleges in the amount of the match per award and the total dollars budgeted each year. **In many cases, the matching funds are available on a first-come, first-served basis.** Some participating schools require the student to demonstrate financial need or meet other qualifications to be eligible for the match.

The Matching Collegiate Partner schools' policy is listed in **bold red** print at the end of that school's description. All Matching Collegiate Partners and their matching policy are listed in the forward portion of the Collegiate Partner Directory. **Please read the policies carefully.**

Do not send a Matching Award Request form to schools that are **not** listed in **red**.

How To Use This Directory

The *Collegiate Partner Directory* is an excellent resource for exploring a variety of college opportunities. This Directory provides information about **Collegiate Partners** and **Matching Collegiate Partners**.

Here's how to locate and understand the information provided in this directory:

- All colleges are listed alphabetically by state with a brief description of each.
- **Matching Collegiate Partners** are shown in **red** and are listed in the front portion of this Directory.
- An index in the back of this Directory lists all colleges alphabetically

Matching Collegiate Partners: The matching award policy for each school is listed in **red** after the college's description. The information contains the maximum match per student each year and the total amount budgeted by institutions each year to match Dollars for Scholars and/or Scholarship America-managed corporate awards.

Working with **Matching Collegiate Partners**

*(matching funds are available from schools designated as **Matching Collegiate Partners Only**)*

If your affiliate has one or more award recipients attending a **Matching Collegiate Partner** school, follow the steps listed below:

- Locate the **Matching Award Request Form** at the end of this *Directory*. This Form can be photocopied as needed. The Matching Award Request Form is also available to download from the Affiliate Resources area of ChapterNet (<https://admin.dollarsforscholars.org>)
- Complete one Matching Award Request Form for each recipient attending a Matching Collegiate Partner institution. **The Form must be signed by an affiliate official.**
- Mail the completed and signed form(s) to the college official identified in **bold red color** at the end of the Matching Collegiate Partner's description.
- **Do not** give the completed forms to the recipients to bring to their institutions. If your affiliate has multiple recipients attending the same Matching Collegiate Partner, mail the completed forms for those students together.
- Do not delay in completing the Matching Award Request Forms and forwarding them to the respective institutions. Many Matching Collegiate Partners have an annual budget allocated for matching Dollars for Scholars and Scholarship America-managed corporate awards, so funds are distributed on a first come – first served basis.
- Provide the recipient with basic information about the possibility of the institutional match. Many affiliates include a paragraph in their congratulations letter. Suggested language includes informing the recipient that they are attending a Matching Collegiate Partner; that the institution may match a portion of their affiliate award; and that the affiliate has already informed the institution of their award.
- Contact your Dollars for Scholars office if you have questions about the Collegiate Partners Program and/or matching awards. See Page 4 of this *Directory* for your Dollars for Scholars contact information.

IMPORTANT NOTE:

- 1) The check writing policy for all Dollars for Scholars Affiliates is to have the checks made out to the school only; and
- 2) Affiliates must have the phrase “*Dollars for Scholars*” displayed on their correspondence or award check to clearly identify them as part of the Scholarship America Dollars for Scholars network. This will ensure that Collegiate Partners recognize the affiliate awards.



If corrections are needed to any information in this *Collegiate Partner Directory*, please call toll-free 800/248-8080 or send an email to dfichtner@scholarshipamerica.org.

Dollars for Scholars Contacts

General Questions and Information

Cary Albers, Operations Coordinator
1-800-248-8080, ext. 477
calbers@scholarshipamerica.org



For detailed consultation, contact the staff member serving your state:

Alabama, Arkansas, Delaware, Florida, Georgia, Illinois, Indiana, Iowa, Kansas, Kentucky, Louisiana, Maryland, Michigan, Minnesota, Mississippi, Missouri, Nebraska, North Carolina, Ohio, Oklahoma, South Carolina, South Dakota, Tennessee, Texas, Virginia, West Virginia, Wisconsin, and Washington D.C.



Nicole Alexander, Area Director
1-888-472-6309
nalexander@scholarshipamerica.org



Don Setterlof, Area Director
1-888-473-0955
dsetterlof@scholarshipamerica.org

Alaska, Arizona, California, Colorado, Hawaii, Idaho, Montana, New Mexico, Oregon, Utah, Washington, and Wyoming

Despina Costopoulos, Director of Community Engagement & Partnerships
1-844-647-6649
despinacostopoulos@scholarshipamerica.org



Connecticut, Delaware, Maine, Massachusetts, New Hampshire, New Jersey, New York, Pennsylvania, Rhode Island, and Vermont

Lynne Zervas, Area Director
1-800-335-4360
lzervas@scholarshipamerica.org



North Dakota

Laura Fiedler, State Director
1-888-592-8540
lentzel@nd.gov

MATCHING COLLEGIATE PARTNERS LISTING

Matching award policies vary among colleges in the amount of the match per award and the total dollars budgeted each year. **In many cases, the matching funds are available on a first-come, first-served basis.** Some participating schools require the student to demonstrate financial need or meet other qualifications to be eligible for the match.

CALIFORNIA MATCHING COLLEGIATE PARTNERS

California Baptist University (CA)

California Baptist University believes each person has been created for a purpose. CBU strives to help students understand and engage this purpose by providing a Christ-centered educational experience that integrates academics with spiritual and social development opportunities. Graduates are challenged to become individuals whose skills, integrity and sense of purpose glorify God and distinguish them in the workplace and in the world. Located in the heart of Southern California, CBU offers a wide range of undergraduate and graduate majors, including accounting, architecture, aviation, allied health, business, engineering, liberal studies, music, and nursing, taught by expert Christian instructors. CBU is accredited by the Western Association of Schools and Colleges and ranks in the top 50 master's-degree granting universities in the Western United States according to U.S. News & World Report's Best Colleges Rankings.

Contact Admissions, California Baptist University, 8432 Magnolia Avenue, Riverside, CA 92504; (909) 343-4346; Web Site:

www.calbaptist.edu.

Matching Awards: California Baptist University matches up to \$1,000 per recipient from Dollars for Scholars with a \$1,000 limit in total matching funds awarded per academic year. Contact: Rebecca Sanchez, Financial Aid Director, (951) 343-4368; E-mail: rsanchez@calbaptist.edu.

California Institute of the Arts (CA)

The California Institute of the Arts, located in Valencia, California, led by President Steven D. Lavine, takes pride in an established reputation as a national and international leader in art, dance, film/video, music, theatre, and creative writing. Through the vision and generosity of Walt and Roy Disney and the merger of two well-established professional schools, the Los Angeles Conservatory of Music, founded in 1883, and the Chouinard Art Institute, founded in 1921, CalArts was established as a community where creativity in students was to be nurtured by accomplished artists in an atmosphere unrestrained by traditional boundaries.

Contact Admissions, California Institute of the Arts, 24700 McBean Parkway, Valencia, CA 91355; (661) 253-7710; Web Site:

www.calarts.edu.

Matching Awards: California Institute of the Arts matches \$5,000 per recipient from Dollars for Scholars with a \$15,000 limit in total matching funds awarded per year. California Institute of the Arts also matches \$500 per scholarship from Scholarship America-managed corporate awards with a \$1,500 limit in total matching funds awarded per academic year. Contact: Molly Ryan, Interim Dean, Enrollment Management (661) 891-3071; E-mail: mryan@calarts.edu.

California State University, Dominguez Hills (CA)

Centrally located in the South Bay and the heart of Los Angeles, CSU Dominguez Hills is a diverse, welcoming community of learners and educators collaborating to change lives and communities for the better. Through our strong and relevant academic programs, dedicated faculty mentors, supportive staff, and attractive campus and student amenities, CSUDH is committed to connecting our students to an affordable, high-quality and transformative education while providing our communities with a vital resource for talent, knowledge, skills and a look at our campus facts. Read the latest CSUDH news and contact us for more information.

Contact Admissions, California State University, Dominguez Hills, 1000 E. Victoria Street, Carson, CA 90747-0005; (310) 243-3300;

Web Site: www.csudh.edu.

Matching Awards: California State University, Dominguez Hills matches up to \$250 per recipient from Dollars for Scholars with a \$5,000 limit in total matching funds awarded per academic year. Contact: Delores Lee, Director of Financial Aid, (310) 243-3189; E-mail dslee@csudh.edu.

Concordia University (CA)

Concordia University Irvine prepares students for their vocations - their various callings in life. CUI offers undergraduate, graduate, and adult degree programs in a beautiful Southern California location, with online and regional cohort options. Concordia's undergraduate program is distinctive among Christian universities in the region because of its nationally recognized Core Curriculum, and its Lutheran heritage that provides a thoughtful and caring Christian community that lives out "Grace Alone, Faith Alone." Concordia is a U.S. News Top Tier Regional University and has been named by The Chronicle of Higher Education as one of the fastest growing private nonprofit master's institutions. CUI enrolls over 4,000 students.

Contact Admissions, Concordia University Irvine, 1530 Concordia W., Irvine, CA 92612-3299; (949) 214-3010 or (800) 229-1200; Web Site: www.cui.edu.

Matching Awards: Concordia University matches up to \$1,000 per recipient from Dollars for Scholars with a \$10,000 limit in total matching funds awarded per academic year. Contact: Concordia University, Financial Aid Office, (949) 214-3066; E-mail: finaid@cui.edu.

Mount St. Mary's College (CA)

Founded in 1925 by the Sisters of St. Joseph of Carondelet, Mount St. Mary's College is an independent, Catholic, liberal arts college primarily dedicated to the education of women. More than 1,900 students are enrolled in associate of arts, baccalaureate, and graduate degree programs on two unique campuses. The college has been identified as a national model for the recruitment and retention of minority students. Recipients of Truman, Fulbright, Luce, and Rockefeller Brothers Fund Fellowships are among the college's current students and recent graduates.

Contact Admissions, Mount St. Mary's College, 12001 Chalon Road, Los Angeles, CA 90049; (310) 954-4250; Web Site:

www.msmc.edu.

Matching Awards: Mount St. Mary's College matches up to \$1,000 per recipient from Dollars for Scholars with a \$50,000 limit in total matching funds awarded per academic year. Contact: La Royce Housley, Director of Financial Aid, (310) 954-4190; E-mail: lhousley@msmc.edu.

Occidental College (CA)

Occidental College is located in northeastern Los Angeles, between Pasadena and Glendale. Occidental's urban characteristic is unique among the nation's leading small, highly selective colleges. Its distinguished faculty, committed to excellence in teaching, promotes a highly academic yet relaxed atmosphere. Occidental recently celebrated its 125th anniversary. It is an independent, coeducational college of liberal arts and sciences. It confers the B.A., M.A., and M.A.T.

Contact Admissions, Occidental College, 1600 Campus Road, Los Angeles, CA 90041; (323) 259-2700; Web Site: www.oxy.edu.

Matching Awards: Occidental College matches up to \$2,500 per recipient from Dollars for Scholars or Scholarship America-managed corporate awards with a \$50,000 limit in total matching funds awarded per academic year. Contact: Nancy Medina, Senior Financial Aid Counselor, (323) 259-2548; E-mail: nmedina@oxy.edu.

Riverside Community College District (CA)

Founded in 1916, Riverside Community College District is the largest two-year college district in Southern California's Inland Empire region. This multi-college district, which includes Moreno Valley College, Norco College, and Riverside City College, serves a student population of more than 34,000. In addition to comprehensive degree and transfer curricula, Riverside Community College District offers a wide range of career and technical education programs, and strong articulation agreements with four-year colleges and universities. Riverside Community College District is centrally located an hour from both the beaches and mountains.

Contact Admissions, Riverside Community College District, 4800 Magnolia Avenue, Riverside, CA 92506; (951) 222-8600; Web Site:

www.rccd.edu.

Matching Awards: Riverside Community College District matches up to \$100 per recipient from Dollars for Scholars with a \$1,000 limit in total matching funds awarded per academic year. Contact: Amy Cardullo, Director, RCCD Foundation and Alumni Affairs, (951) 222-8627; E-mail: amy.cardullo@rccd.edu.

University of California, Los Angeles (CA)

UCLA is home to over 40,000 undergraduate and graduate/professional students studying in over 120 programs. It is the only university founded in the twentieth century to rank among the world's top research institutions. The faculty includes 7 Nobel Laureates and more than 300 Fulbright Scholarship winners. UCLA is dedicated to fostering intellectual growth and a spirit of inquiry among its students. Undergraduates have the opportunity to be directly involved in research and can participate in a myriad of internships and community service programs. The campus is located on 419 acres at the foot of the Santa Monica Mountains, 10 miles west of downtown. Mountains, beaches, and deserts are all within a short drive.

Contact Admissions, University of California-Los Angeles, 405 Hilgard Avenue, Los Angeles, CA 90024-1435; (310) 825-4321; Web Site: www.ucla.edu.

Matching Awards: University of California, Los Angeles matches up to \$1,000 per recipient from Dollars for Scholars with a \$15,000 limit in total matching funds awarded per academic year. Contact: Alejandra Ramirez, Scholarships Coordinator-UCLA Financial Aid and Scholarships, (310) 206-9323; E-mail: aramirez@saonet.ucla.edu.

University of California, Riverside (CA)

UC Riverside is a campus of the University of California system and provides an innovative and dynamic learning environment with unparalleled opportunity for student involvement. As a major research university, it offers 100 academic majors, including various teaching credentials, from the bachelor's to the Ph.D. level. Professors augment their teaching with research, bringing both graduate and undergraduate students into their labs for research opportunities. Financial aid and housing are readily available, as are excellent support services which ensure student success. Student life is active, a wide variety of social and recreational activities take place on the campus and in the local community.

Contact Office of Undergraduate Recruitment, University of California-Riverside, 900 University Avenue, Riverside, CA 92521; (951) 787-4531; E-mail: discover@ucr.edu; Web Site: www.ucr.edu.

Matching Awards: University of California, Riverside matches up to \$500 per recipient from Dollars for Scholars with a \$15,000 limit in total matching funds awarded per academic year. Contact: Maria Bachus, Financial Aid Counselor, (951) 827-3992; E-mail: maria.bachus@ucr.edu.

University of Southern California (CA)

Founded in 1880, the University of Southern California is a research university of international distinction and the oldest private university west of the Mississippi. A member of the prestigious Association of American Universities since 1969, USC is among the top dozen universities in the United States in funded research. Highly selective, USC attracts 32,000 students from all over the world to pursue studies through the College of Letters, Arts, and Sciences, the Graduate School, and 17 other professional schools. USC has more than 250,000 alumni, including international leaders in business, government, the professions, and the arts. USC is the largest private employer in the city of Los Angeles.

Contact Admissions, University of Southern California, 700 Childs Way, Los Angeles, CA 90089-0911; (213) 740-1111; Web Site: www.usc.edu.

Matching Awards: The University of Southern California matches up to \$1,000 per recipient from Dollars for Scholars with no limit in total matching funds awarded per academic year. Contact: Thomas McWhorter, Dean of Financial Aid, (213) 740-5445; E-mail: faodean@usc.edu.

CONNECTICUT MATCHING COLLEGIATE PARTNERS

Sacred Heart University (CT)

Sacred Heart University in Fairfield, Connecticut, is one of the fastest growing Catholic universities in New England. With 3,400 full-time undergraduates, nearly more than 55 different academic programs of study and 32 NCAA Division I athletic teams, the university has received significant regional and national attention for its comprehensive expansion program yielding new programs as well as new buildings on campus. The university's location in coastal Fairfield County offers students easy access to career opportunities at area Fortune 500 companies as well as access to the cultural and recreational opportunities in New Haven and New York City. Financial assistance is available on the basis of merit and demonstrated need.

Contact Undergraduate Admissions, Sacred Heart University, 5151 Park Avenue, Fairfield, CT 06825-1000; (203) 371-7880; Web Site: www.sacredheart.edu.

Matching Awards: Sacred Heart University matches up to \$500 per recipient from Dollars for Scholars with a \$10,000 limit in total matching funds per academic year.

Contact: Julie B. Savino, Executive Director, University Financial Assistance, (203) 371-7984; E-mail: savinoj@sacredheart.edu.

FLORIDA MATCHING COLLEGIATE PARTNERS

University of Miami (FL)

Undergraduate: The University of Miami attracts students from all 50 states and over 110 countries. With over 180 undergraduate majors and programs of study offered through 9 schools and colleges that 10,000 undergraduate students experience firsthand why the University of Miami is consistently referred to as one of the nation's leading teaching and research institutions. The university's application for admissions deadlines are: Early Decision I and Early Action - November 1; Early Decision II and Regular Decision - January 1. FAFSA preferred filing deadline is February 1st. CSS Profile preferred filing deadline for Early Decision I and Early Action is November 1; Early Decision II is January 1 and Regular Decision February 1. Typical mid-ranges for the SAT are 1220-1420; mid ranges for the ACT are 28-32. Approximate tuition, fees, room and board charges for 2015-16: \$58,632. The 2016-17 costs are not available at this time.

Contact Admissions: The University of Miami, P.O. Box 248025, Coral Gables, FL 33124-4616; (305) 284-4323; Web Site: www.miami.edu/admissions.

Matching Awards: Undergraduate: University of Miami matches up to \$2,000 per recipient from Dollars for Scholars up to financial need only (FAFSA and CSS Profile required) in total matching funds awarded per academic year. Contact: Christina Ward, Assistant Director Scholarships, (305) 284-8116 or E-mail: c.ward@miami.edu.

Graduate School: The Graduate School at the University of Miami is among the most comprehensive in the country. The diversity of academic programs is only matched by the diversity of the student body both culturally and geographically. The Graduate School at UM offers over 156 graduate programs with over 2,600 students enrolled. Approximate tuition, fees, room and board charges for 2015-16 based on full-time (9 credits per semester) graduate enrollment: \$34,248. The 2016-17 costs are not available at this time. Contact: Graduate Admissions: The University of Miami, P.O. Box 248125, Coral Gables, FL 33124; (305) 284-4154; E-mail:

graduateschool@miami.edu.

Matching Awards: Graduate School: University of Miami also matches up to \$2,000 per recipient from Dollars for Scholars with a \$6,000 (3 awards) limit in total matching funds awarded per academic year. Contact: Christina Ward, Assistant Director Scholarships, (305) 284-8116 or E-mail: c.ward@miami.edu.

ILLINOIS MATCHING COLLEGIATE PARTNERS

Trinity Christian College (IL)

Ranked in 2015 as one of the top baccalaureate colleges in the Midwest by U.S. News & World Report, Trinity Christian College is an accredited liberal arts college offering nearly 40 programs of study. Students acquire invaluable knowledge from dedicated professors who integrate a Christian worldview into the curriculum. Current Trinity students talk about the sense of "community" they feel on this diverse campus of more than 1,300 students who enjoy a nurturing environment in which to pursue their education while broadening their knowledge of God, neighbor, and self. Intercollegiate sports for men and women, student-run ministry programs, and a full scope of creative expression in fine arts and student publications add to the Trinity experience. Internships, cultural experiences, and career and service opportunities abound nearby and in downtown Chicago, just 30 minutes from Trinity's 138-acre wooded campus in Palos Heights, Illinois.

Contact Admissions, Trinity Christian College, 6601 W. College Drive, Palos Heights, IL 60463; (800) 748-0085; E-mail: jeremy.klyn@trnty.edu; Web Site: www.trnty.edu.

Matching Awards: Trinity Christian College matches up to \$1,000 per recipient from Dollars for Scholars with a \$10,000 limit in total matching funds awarded per academic year. Contact: Ryan Zantingh, Director of Financial Aid, (708) 239-4872; E-mail: ryan.zantingh@trnty.edu.

INDIANA MATCHING COLLEGIATE PARTNERS

Franklin College (IN)

Founded in 1834, Franklin College is a residential four-year undergraduate liberal arts institution with a scenic, wooded campus located 20 minutes south of downtown Indianapolis. The college prepares men and women for significant careers through the liberal arts, offering its approximately 1,000 students 30 majors, including athletic training, biology, business, education, and journalism. In 1842, the college began admitting women, becoming the first coeducational institution in Indiana and the seventh in the nation. Franklin College maintains a voluntary association with the American Baptist Churches USA.

Contact Admissions, Franklin College, 101 Branigin Boulevard, Franklin, IN 46131; (317) 738-8075; E-mail: esappenfield@franklincollege.edu; Web Site: www.franklincollege.edu.

Matching Awards: Franklin College matches up to \$500 per recipient from Dollars for Scholars with a \$10,000 limit in total matching funds awarded per academic year. Contact: Elizabeth Sappenfield, Director of Financial Aid, (317) 738-8075; E-mail: finaid@franklincollege.edu.

Huntington University (IN)

Private, coeducational, Christian, liberal arts college; 170-acre wooded campus; financial aid; numerous academic scholarships; over 70 academic programs including communication, digital media arts, theatre, business, education, youth ministries, and nursing. Degrees: bachelor's and master's. Nationally recognized for outstanding academic and character-building environment. Huntington University has been honoring Christ in scholarship and service since 1897.

Contact Admissions, Huntington University, 2303 College Avenue, Huntington, IN 46750; (800) 642-6493 or (260) 359-4000; Fax: (260) 358-3699; E-mail: admissions@huntington.edu; Web Site: www.huntington.edu.

Matching Awards: Huntington University matches up to \$250 per recipient from Dollars for Scholars with no limit in total matching funds awarded per academic year. Contact: Jerry W. Davis, Director of Financial Aid, (260) 359-4326; E-mail: finaid@huntington.edu.

Indiana Institute of Technology (IN)

Indiana Tech, recognized internationally for its educational excellence, is a private, nonprofit institution that was founded in 1930. Indiana Tech provides learners of all ages, at various career levels, undergraduate and graduate professional education in the areas of business, computer studies, engineering, and other professional concentrations; prepares them for active participation, career development and advancement, and leadership in the complex, global society of the 21st century; and motivates them toward a life of significance and worth. Located in Fort Wayne, Indiana, students enjoy a small metropolitan atmosphere with the cultural advantages of a large city.

Contact Admissions, Indiana Institute of Technology, 1600 E. Washington Boulevard, Fort Wayne, IN 46803; (260) 422-5561, ext. 2205 or (800) 937-2448; E-mail: admissions@indianatech.edu; Web Site: www.indianatech.edu.

Matching Awards: Indiana Institute of Technology matches up to \$1,000 per recipient from Dollars for Scholars with a \$25,000 limit in total matching funds awarded per academic year. Contact: Scott Thum, Director of Financial Aid, (260) 422-5561 ext. 2208; E-mail: swthum@indianatech.edu.

Indiana University-Purdue University Indianapolis (IN)

Founded in 1969, Indiana University-Purdue University Indianapolis is a large urban campus ranked as Indiana's third largest and most comprehensive university. A four-year university offering 200-plus academic majors and many more certificate programs, IUPUI is also the center of professional education with Schools of Law, Medicine, Dentistry, Optometry, and more. Each year some 4,000 students earn IU or Purdue degrees at IUPUI. The 30,000-plus students from IUPUI represent 50 states and 120 countries. Undergraduate students are awarded more than \$64 million in financial assistance annually.

Contact IUPUI Office of Student Scholarships, Indiana University-Purdue University Indianapolis, 420 University Boulevard, CA264, Indianapolis, IN 46202; (317) 274-3720; E-mail: escholar@iupui.edu; Web Site: www.scholarships.iupui.edu.

Matching Awards: Indiana University-Purdue University Indianapolis matches up to \$500 per recipient from Dollars for Scholars with a \$50,000 limit in total matching funds awarded per academic year. Contact: Jill Campbell, Assistant Director-Retention & Processing, (317) 274-3720; E-mail: jileonar@iupui.edu.

Indiana Wesleyan University (IN)

The Indiana Wesleyan story – Indiana Wesleyan University, an evangelical Christian comprehensive university of the Wesleyan Church, was founded in 1920 and is committed to liberal arts and professional education through undergraduate and graduate programs. For many years, Indiana Wesleyan has been the fastest-growing university in Indiana and is now the largest independent university in the state in student headcount. The university is also the largest of the 180 members and affiliate institutions in the Council for Christian Colleges and Universities. Traditional students attend classes on IWU's 350-acre campus in Marion, IN. Most buildings on the university's main campus have been built in the last 20 years, so students live and learn in state-of-the-art residence halls and academic buildings. The university has received national attention for its innovative adult education program, which was launched in 1985. Adult education degree programs are offered online and at regional campuses in Indiana, Kentucky, and Ohio. Online learning has been the largest area of growth for the university in the last five years. Students across the nation and around the world are completing associate, bachelor's, and master's degrees completely online. Programs of study for adult learners are offered in business, nursing, education, ministry, and counseling. IWU also offers a doctorate in organizational leadership. Most recently, Wesley Seminary at Indiana Wesleyan University was established. The seminary is providing individuals in ministry a highly innovative opportunity to earn a Master of Divinity or Master of Arts in Ministry degree by either attending classes online or on campus. In recent years, the annual survey of American colleges by U.S. News & World Report has recognized Indiana Wesleyan for its educational quality and affordability. IWU is now ranked as one of the top Regional Universities in the Midwest. Two national organizations have tapped IWU as a "best place to work."

Contact Mr. Daniel Solms, Director of Financial Aid, Indiana Wesleyan University, 4201 S. Washington Street, Marion, IN 46953; (765) 677-2137; E-mail: daniel.solms@indwes.edu; Web Site: www.indwes.edu.

Matching Awards: Indiana Wesleyan University matches up to \$500 per recipient from Dollars for Scholars with no limit in total matching funds awarded per academic year. Contact: Lisa Montany, Director of Financial Aid, (765) 677-2839; E-mail: lisa.montany@indwes.edu.

Manchester University (IN)

At Manchester University, you'll never have to go it alone. This is a place where you'll learn and grow together. You'll be accepted for who you are and become who you want to be. You'll get support and draw inspiration from a tight-knit community of faculty, staff, and fellow students, and you'll make friends for life. We offer more than 60 areas of undergraduate study, one master's program, and a professional doctorate to nearly 1,500 students, and although Manchester is set in an intimate, small town setting, you'll have the opportunity to make friends from 24 states and 24 countries. The independent, liberal arts school is located in northeastern Indiana where 73 percent of the students live on the 120-acre campus located in North Manchester, Indiana. A four-year professional Doctor of Pharmacy program is on a Fort Wayne, Indiana campus.

Contact Admissions, Manchester University, 604 E. College Avenue, North Manchester, IN 46962; (800) 852-3648; E-mail: slshockey@manchester.edu; Web Site: www.manchester.edu.

Matching Awards: Manchester University matches up to \$500 per recipient from Dollars for Scholars with no limit in total matching funds awarded per academic year. Contact: Sherri Shockey, Director of Student Financial Services, (260) 982-5066; E-mail: slshockey@manchester.edu.

Oakland City University (IN)

Oakland City University, founded by the General Baptist denomination, is a private, liberal arts university offering undergraduate and graduate degrees. When you visit our campus you will receive personal attention from the faculty and staff. OCU students benefit from small class sizes with an average student to teacher ratio of 17:1. We offer a wide array of academic programs for you to choose from to begin your postsecondary education. Oakland City University offers five schools of study and is known throughout the tri-state region for its programs in teacher education and religious studies. In addition, OCU offers programs at the graduate level including three master degrees and two doctorate degrees.

Contact Admissions, Oakland City University, 138 N. Lucretia Street, Oakland City, IN 47660; (800) 737-5125 or (812) 749-1225; E-mail: ocuadmit@oak.edu; Web Site: www.oak.edu.

Matching Awards: Oakland City University matches up to \$2,000 per recipient from Dollars for Scholars with a \$25,000 limit in total matching funds awarded per academic year. Contact: Cassie Scraper, Director of Financial Aid, (812) 749-1224; E-mail: cscraper@oak.edu.

Taylor University (IN)

Taylor University, founded in 1846, is a Christian, interdenominational, liberal arts institution located in Upland, Indiana. A coeducational, residential college, Taylor enrolls 1,975 students from 46 states and 27 countries. Students earn bachelor of arts, bachelor of science, bachelor of music, and associate of arts degrees in one of 67 majors. Faith and learning are integrated for a whole-person educational experience.

Contact Admissions, Taylor University, 236 W. Reade Avenue, Upland, IN 46989; (800) 882-3456; E-mail: tmnace@taylor.edu; Web Site: www.taylor.edu.

Matching Awards: Taylor University matches up to \$500 per recipient from Dollars for Scholars with no limit in total matching funds awarded per academic year. Contact: Timothy Nace, Associate VP of Financial Aid, (765) 998-5358; E-mail: tmnace@taylor.edu.

University of Indianapolis (IN)

The University of Indianapolis is a private residential institution of higher learning. Established in 1902 and now an integral part of the educational and cultural life of Indianapolis, the university maintains a modest size and a diverse student body, and provides a comprehensive set of general, preprofessional, and professional programs, grounded in the liberal arts.

Contact Admissions, University of Indianapolis, 1400 E. Hanna Avenue, Indianapolis, IN 46227-3697; (317) 788-3216; E-mail: admissions@uindy.edu; Web Site: www.uindy.edu.

Matching Awards: University of Indianapolis matches up to \$500 per recipient from Dollars for Scholars with no limit in total matching funds awarded per academic year. Contact: Samuel Hughes, Coordinator for Systems Analysis and Operations, (317) 788-3223; E-mail: hughessp@uindy.edu.

University of Saint Francis (IN)

Located in Fort Wayne, Indiana's second largest city, the University of Saint Francis is a safe, friendly campus with many educational, recreational, and internship/career opportunities nearby. Over 50 majors are available, including computer art, business education, social work and healthcare professions. A high placement rate, excellent financial aid programs, and dedication to Franciscan beliefs make the University of Saint Francis a real value.

Contact Admissions, University of Saint Francis, 2701 Spring Street, Fort Wayne, IN 46808; (260) 399-8000; E-mail: admissions@sf.edu; Web Site: www.sf.edu.

Matching Awards: The University of Saint Francis matches up to \$500 per recipient from Dollars for Scholars and Scholarship America-managed corporate awards with a \$10,000 limit in total matching funds awarded per academic year. Contact: Michelle Nisun, Director of Financial Aid, (260) 399-8003; E-mail: mnisun@sf.edu.

IOWA MATCHING COLLEGIATE PARTNERS

Allen College (IA)

Allen College is an independent, specialized college offering six degree programs: Bachelor of Science in Nursing (BSN), Master of Science in Nursing (MSN), Doctor of Nursing Practice (DNP), Doctor of Education in Health Professions Education (EdD), Bachelor of Health Sciences (BHS), and Associate of Science in Radiography (ASR) degrees. Our MSN program offers four nurse practitioner (NP) tracks (family, adult-gerontology primary care, adult-gerontology acute care, and family psychiatric mental health), as well as tracks in community/public health, nursing education, nursing leadership. The BHS program offers tracks in medical laboratory science, nuclear medicine technology, and diagnostic medical sonography (ultrasound), public health, dental hygiene (degree completion) and master of science in occupational therapy.

Contact Admissions, Allen College, 1825 Logan Avenue, Waterloo, IA 50703; (319) 226-2014; Web Site: www.allencollege.edu.

Matching Awards: Allen College matches up to \$1,000 per recipient from Dollars for Scholars with a \$10,000 limit in total matching funds awarded per academic year. Contact: Jerry Durham, Chancellor, (319) 226-2015; E-mail: jerry.durham@allencollege.edu.

Buena Vista University (IA)

Buena Vista University, founded in 1891, means quality education! An outstanding 14:1 student-faculty ratio, flexibility in designing an academic program that meets student needs, and many "hands-on" internship opportunities contribute to Buena Vista's reputation for quality. The end result is a nearly perfect placement rate at Buena Vista each year. Located in Storm Lake, Buena Vista is a four-year, coeducational, liberal arts college.

Contact Admissions, Buena Vista University, 610 W. Fourth Street, Storm Lake, IA 50588; (712) 749-2235 (collect), or (800) 383-9600 (in Iowa); Web Site: www.bvu.edu.

Matching Awards: Buena Vista University matches up to \$100 per recipient from Dollars for Scholars or Scholarship America-managed corporate awards with no limit in total matching funds awarded per academic year. Requirements: Freshmen awards only; Must notify school prior to September 1. Contact: Leanne Valentine, Executive Director of Financial Aid, (712) 749-2164; E-mail: valentine1@bv.edu.

Coe College (IA)

Listed among the best liberal arts colleges in America, Coe College is a small, private, coeducational college located in Cedar Rapids, Iowa. Coe offers over 40 areas of study, 70 clubs and organizations and NCAA Division III competition in 10 men's and 9 women's sports.

Contact Office of Admissions, Coe College, 1220 First Avenue NE, Cedar Rapids, IA 52402; (319) 399-8500; Web Site: www.coe.edu.

Matching Awards: Coe College matches up to \$100 per recipient from Dollars for Scholars with a \$10,000 limit in total matching funds awarded per academic year. Contact: Barbara Hoffman, Director of Financial Aid, (319) 399-8540; E-mail: bhoffman@coe.edu.

Drake University (IA)

Drake is a private, independent, university that is dedicated to the ideals of a strong liberal arts education, complemented by outstanding professional programs. Drake's 3,200 full-time undergraduates choose from 70 majors in 6 different schools and colleges. Continuing in its tradition of excellence, over 93 percent of Drake's faculty hold the highest degree in their field. Drake University aims to enrich students intellectually, professionally, and socially, preparing them for the changing environment of the twenty-first century. *Contact Admissions, Drake University, 2507 University Avenue, Des Moines, IA 50311; (800) 44DRAKE or (515) 271-3181; Web Site: www.drake.edu.*

Matching Awards: Drake University matches up to \$500 per recipient (FAFSA required) from Dollars for Scholars or Scholarship America-managed corporate awards with a \$25,000 limit in total matching funds awarded per academic year. Contact: Denise Stowman, Assistant Director of Student Financial Planning (515) 271-2190; E-mail: denise.stowman@drake.edu.

Grand View University (IA)

Grand View University is affiliated with the Evangelical Lutheran Church in America. Over 2,000 students are enrolled at Grand View in 36 baccalaureate and graduate programs. The institution's life and work are supported and enriched by the cultural, governmental, and economic life of Des Moines, the capital city of Iowa. Financial aid is readily available. Grand View has a personalized enrollment policy.

Contact Admissions, Grand View University, 1200 Grandview Avenue, Des Moines, IA 50316-1599; (515) 263-2810; (800) 444-6083 in Iowa; Web Site: www.grandview.edu.

Matching Awards: Grand View University matches up to \$500 per recipient from Dollars for Scholars with no limit in total matching funds awarded per academic year. Contact: Felicia Campbell, Assistant Director of Financial Aid; (515) 263-2995; E-mail: fcampbell@grandview.edu.

Grinnell College (IA)

Grinnell College once again has been cited by U.S. News & World Report as being among the top national selective liberal arts colleges in America. Grinnell's 1,600 students represent most states and about 50 nations. More than half of Grinnell's students participate in the more than 100 off-campus programs throughout the world, including Grinnell programs in London and Washington, D.C. More than one hundred and eighty full-time faculty provide a student-faculty ratio of 9:1 (average class size: 17).

Contact Admissions, Grinnell College, Grinnell, IA 50112-1690; (641) 269-3600; Web Site: www.grinnell.edu.

Matching Awards: Grinnell College matches up to \$500 per recipient (limited to one time per student) from Dollars for Scholars with no limit in total matching funds awarded per year. Contact: Gretchen Zimmermann, Associate Director, (641) 269-3250; E-mail: zimmerma@grinnell.edu.

Loras College (IA)

Loras College, founded in 1839, leverages its historic roots as Iowa's first college, the second oldest Catholic college west of the Mississippi River and one of the nation's ten diocesan colleges. Located on the bluffs of the Mississippi River in Dubuque, Iowa, the residential campus is nearly 1,600 students strong and dedicated to delivering challenging, life changing experiences. Loras offers more than 50 undergraduate majors, preprofessional programs and graduate degree programs, including the forward-looking fields of business analytics, neuroscience and integrated STEM education. Service is woven into the fabric of the Loras College experience, landing the institution on the President's Honor Roll of Service since 2008. Students also take advantage of numerous study away, internship, student organization and service trip opportunities. Over 500 student-athletes participate in NCAA Division III athletics at Loras, in 23 men's and women's varsity sports. The academic, cultural, spiritual and athletic experiences at Loras make it the perfect place to prepare for a life you'll love. To learn more about how a liberal arts and sciences education at Loras can set you up for success:

Contact Admissions, Loras College, 1450 Alta Vista Street, Dubuque, IA 52001; (563) 588-7236 or (800) 24-LORAS; E-mail: admission@loras.edu; Web Site: www.loras.edu.

Matching Awards: Loras College matches up to \$200 per recipient from Dollars for Scholars with a \$6,000 limit in total matching funds awarded per academic year. Contact: Julie Dunn, Director of Financial Planning, (563) 588-7817; E-mail: julie.dunn@loras.edu.

Northeast Iowa Community College (IA)

Northeast Iowa Community College offers the associate of arts degree, a two-year degree which transfers to four-year colleges. Career programs or transfer degrees are available in business, health, and industrial technologies, including some unique programs not available elsewhere in Iowa. Two campuses at Calmar and Peosta provide modern facilities, up-to-date technology, and highly qualified faculty.

Contact Admissions, Northeast Iowa Community College, P.O. Box 400, Calmar, IA 52132; (800) 728-2256; or 8342 NICC Drive, Peosta, IA 52068; (800) 728-7367; Web Site: www.nicc.edu.

Matching Awards: Northeast Iowa Community College matches up to \$150 per recipient from Dollars for Scholars with a \$10,000 limit in total matching funds awarded per academic year. Contact: Randal Mashek, Director of Financial Aid, (800) 728-2256, Ext. 447; E-mail: mashekr@nicc.edu.

Northwest Iowa Community College (IA)

Northwest Iowa Community College in Sheldon, Iowa, serves a student body of over 1,200 students. Half of our on-campus students are enrolled in the Arts and Sciences program. Credits from this program transfer with ease to many universities and four-year colleges. The other half of our on-campus students are enrolled in high-tech career programs which prepare them with high-tech skills for the workforce. Students succeed at Northwest Iowa Community College! Their success is attributed to our qualified and caring faculty and staff and state-of-the-art classroom technology.

Contact Admissions, Northwest Iowa Community College, 603 W. Park Street, Sheldon, IA 51201; (712) 324-5061 or (800) 352-4907; Web Site: www.nwicc.edu.

Matching Awards: Northwest Iowa Community College matches up to \$250 per recipient from Dollars for Scholars with a \$3,000 limit in total matching funds awarded per academic year. Contact: Kristi Landis, Foundation/Alumni Relations Coordinator; (712) 324-5066 x 164; E-mail: klandis@nwicc.edu.

Southeastern Community College (IA)

Southeastern Community College, with campuses in West Burlington and Keokuk, is a two-year, comprehensive community college offering professional certification programs and associate's degrees for career training or for transfer to a four-year degree college. SCC has specific transfer agreements with major colleges and universities throughout the region, and currently offers more than 24 career education programs. Classes are scheduled days, evenings, and weekends in a variety of locations. SCC also offers a growing number of online courses.

Contact Admissions, Southeastern Community College, P.O. Box 180, West Burlington, IA 52655; (319) 752-2731, ext. 5010; Web Site: www.scciowa.edu.

Matching Awards: Southeastern Community College matches up to \$250 per recipient from Dollars for Scholars with a \$1,000 limit in total matching funds awarded per academic year. Contact: Renae Armentrout, Financial Aid Director, (319) 208-5015; E-mail: rarmentrout@scciowa.edu.

Southwestern Community College (IA)

Southwestern Community College is a comprehensive community college offering transfer courses, vocational-technical programs, continuing education courses, and industrial training classes. Located in Creston, Iowa, Southwestern has an enrollment of approximately 1,750. The college has centers in Osceola and Red Oak. Southwestern offers its students high-quality programs with a low student-instructor ratio at an affordable cost.

Contact Admissions, Southwestern Community College, 1501 W. Townline Street, Creston, IA 50801; (641) 782-7081; Web Site: www.swccia.edu.

Matching Awards: Southwestern Community College matches up to \$250 per recipient from Dollars for Scholars with a \$5,000 limit in total matching funds awarded per academic year. Contact: Beth Kulow, Dean of Student Services, (641) 782-1413; E-mail: kulow@swccia.edu.

Upper Iowa University (IA)

Founded in 1857, Upper Iowa University is a private, not-for-profit university providing undergraduate and graduate degree programs to about 5,800 students – nationally and internationally – at its Fayette campus, 25 U.S. education locations, as well as locations in Malaysia and Hong Kong. Upper Iowa University is a recognized innovator in offering accredited, quality programs through flexible, multiple delivery systems, including online and self-paced degree programs. With a focus on developing leaders and lifelong learners, UIU provides dual enrollment programs for high school students as well as continuing education and professional development opportunities for learners of any age.

Contact Admissions, Upper Iowa University, 605 Washington Street, Fayette, IA 5214; (563) 425-5953; Fax: (563) 425-5323; E-mail: dijohna@uiu.edu; Website: www.uiu.edu.

Matching Awards: Upper Iowa University matches up to \$250 per recipient from Dollars for Scholars with no limit in total matching funds awarded per academic year. Contact: Anthony DiJohn, Executive Director, (563) 425-5953; E-mail: dijohna@uiu.edu.

Waldorf College (IA)

Founded in 1903, Waldorf College is a friendly, private liberal arts school located right in the center of Forest City, Iowa, just two hours north of Des Moines and two hours south of the Twin Cities. We have an excellent selection of top majors, including communications, business, criminal justice, and wellness, all taught by professors, not teaching assistants. A low student-faculty ratio means students get plenty of personal attention from caring professors dedicated to their success. The most recent National Survey of Student Engagement put Waldorf College in the top 10 percent nationwide for student-faculty interaction and supportive campus environment. Performing arts are big at Waldorf, featuring vibrant and renowned theatre and music programs. We offer special performing arts scholarships to non-majors. Waldorf offers 18 sports teams (cross country, ice hockey, bowling, and women's wrestling are recent additions), with new locker room facilities and a state-of-the-art artificial turf football/soccer field. Intramural sports include cross-country skiing, broomball, and Frisbee golf. Waldorf College is academically flexible, with a two-year associate degree program in addition to our traditional four-year liberal arts curriculum, as well as accredited online programs in psychology, business administration, organizational leadership, fire science administration, criminal justice administration, and a new Master's Degree in Organizational

Leadership. Waldorf College has one of the lowest tuition rates in Iowa, and some of the lowest student debt loans in the region. Our generous scholarship programs make a quality college education even more affordable. Students can get a \$500 scholarship just for visiting the campus.

Contact Admissions, Waldorf College, 106 S. Sixth Street, Forest City, IA 50436; (800) 292-1903; Web Site: www.waldorf.edu.

Matching Awards: Waldorf College matches \$200 per recipient from Dollars for Scholars and Scholarship America-managed corporate awards with an open limit in total matching funds awarded per academic year. Contact Duane Polsdofer, Jr., Financial Aid Director, (641) 585-8121; E-mail: duane.polsdofer@waldorf.edu.

MAINE MATCHING COLLEGIATE PARTNERS

Saint Joseph's College (ME)

Founded by the Sisters of Mercy in 1912, Saint Joseph's College is Maine's only Catholic college. Our 350-acre campus on Sebago Lake, with its spectacular views of Mount Washington, offers academic excellence in a magnificent setting. The college is only 18 minutes from cosmopolitan Portland and 2 hours north of Boston. Saint Joseph's offers a wide range of programs in the liberal arts and sciences. With a 14:1 student-faculty ratio and an average class size of 17, Saint Joseph's students have the opportunity to build meaningful relationships with their professors. Students enrich their academic experience by participating in the college's extensive service learning program. Saint Joseph's also provides a wide array of extracurricular clubs and organizations and a competitive Division III athletic program to supplement academic life.

Contact Admissions, Saint Joseph's College, 278 Whites Bridge Road, Standish, ME 04084-5263; (800) 338-7057; E-mail: admission@sjcme.edu; Web Site: www.sjcme.edu.

Matching Awards: Saint Joseph's College matches up to \$500 per recipient from Dollars for Scholars with a \$10,000 limit in total matching funds awarded per academic year. Contact: Jill Golike, Director of Financial Aid, (207) 893-6611; E-mail: jgolike@sjcme.edu.

MASSACHUSETTS MATCHING COLLEGIATE PARTNERS

Bristol Community College (MA)

Bristol Community College . . . where students come first. As a state-assisted two-year college, Bristol Community College offers people in southeastern Massachusetts and Rhode Island an environment that values student success. BCC offers more than 100 associate degrees and certificate programs in a variety of fields, including business, culinary arts, health and human services, liberal arts and sciences, and engineering. Students receive the education they need for entry-level professions or to transfer to a four-year baccalaureate institution. More than 50 percent of Bristol Community College students transfer.

Contact Admissions, Bristol Community College, 777 Elsbree Street, Fall River, MA 02720; (508) 678-2811; Web Site: www.bristolcc.edu.

Matching Awards: Bristol Community College matches up to \$200 per recipient from Dollars for Scholars with a \$2,000 limit in total matching funds awarded per academic year. Contact: Elizabeth McCarthy, Vice President of Resource Development, (508) 678-2811, ext. 2235; E-mail: elizabeth.mccarthy@bristolcc.edu.

Dean College (MA)

Dean College was founded in 1865 as a private, coeducational boarding and day school that prepared students to enter a baccalaureate program in college. Since the 1940's, Dean has evolved into an American icon offering both baccalaureate and associate degree programs. We offer baccalaureate degrees in dance, arts and entertainment management, business, liberal art and studies, and theatre. We offer associate degrees in 15 majors. Of those students graduating and earning a baccalaureate degree in the most recent class, 95 percent were employed in their field of study or enrolled in graduate school within 12 months. Of those students choosing to leave Dean and transfer, 98 percent are accepted to a variety of colleges and universities as transfer students. Our interest in helping students to improve their learning skills and academic self-confidence is our hallmark. Dean is a place where faculty, counselors, coaches, and parents often suggest a student begin their college career because of the solid foundation that will prepare you for what's next.

Contact Admissions, Dean College, 99 Main Street, Franklin, MA 02038; (877) TRY-DEAN; Web Site: www.dean.edu.

Matching Awards: Dean College matches up to \$1,000 per recipient from Dollars for Scholars with a \$20,000 limit in total matching funds awarded per academic year. Contact: Frank Mullen, Dean of Student Financial Planning, (508) 541-1574; E-mail: fmullen@dean.edu.

Endicott College (MA)

Located only 20 miles from Boston on a spectacular oceanfront campus in Beverly, Massachusetts, Endicott College is a private doctoral, master, and baccalaureate degree granting coeducational institution. Over 50 academic programs of study are offered. Endicott was the first academic institution in the country to require internship programs for all students in their respective majors. The student-faculty ratio at Endicott is 14:1. Enrollment from 30 states and 31 countries totals over 2,500 men and women. An additional 2,700 students are enrolled in the Van Loan School (Graduate and Professional Studies). NCAA Division III intercollegiate teams for men and women in baseball, basketball, cross-country, equestrian, field hockey, football, hockey, golf, lacrosse, soccer, softball, tennis, and volleyball. Club teams are also offered in cheerleading, dance, crew, rugby, and sailing. Eighty-eight percent of enrolled students receive aid in the form of need- and merit-based scholarships, grants, loans, and on-campus employment.

Contact Admissions, Endicott College, 376 Hale Street, Beverly, MA 01915; (800) 325-1114; Web Site: www.endicott.edu.

Matching Awards: Endicott College matches up to \$500 per recipient from Dollars for Scholars with no limit in total matching funds awarded per year (subject to availability if notified after 9/1/16). Contact: Marcia Toomey, Director of Financial Aid, (978) 232-2085; E-mail: mttoomey@endicott.edu.

Fisher College (MA)

From our founding in 1903, Fisher College has helped open doors to students seeking successful careers and provided graduates with the academic qualifications to pursue more advanced degrees. Because Fisher provides the positive caring environment of a small private college, students are better able to discover and develop their individual talents. Frequently, graduates of both our associate's degree and our baccalaureate degree programs return and tell us that the college and its faculty were the key to helping them realize their interests and their potential to succeed. The students who attend Fisher College have the opportunity to create a college experience that is as unique as the students themselves. Located in the best college town in the country - Boston - Fisher College offers students a college environment that is truly rare: the intimacy and attention of a smaller institution and the excitement and opportunities only a city like Boston can provide. Fisher College students have many programs from which to choose, such as management, business, fashion, and early childhood education to name a few. A degree from Fisher means you are well equipped to move immediately into a career. Now picture yourself living in a turn-of-the-century "brownstone" townhouse with all the comforts of home, learning in small classes where you get all the attention you need, and participating in the exciting life of the city. Sound good to you? Living it is even better.

Contact Admissions, Fisher College, 118 Beacon Street, Boston, MA 02116; (617) 236-8818; Web Site: www.fisher.edu.

Matching Awards: Fisher College matches up to \$2,500 per recipient from Dollars for Scholars with a \$50,000 limit in total matching funds awarded per academic year. Contact: Pamela Walker, Director of Financial Aid, (617) 236-5470; E-mail: pwalker@fisher.edu.

Hampshire College (MA)

Opened in 1970 in Amherst, Massachusetts, Hampshire College was created when presidents of four distinguished New England colleges sought a home for bold, influential - even radical - ideas in higher education. At Hampshire your education focuses on personalized, independent work, close collaboration with faculty, and hands-on experience through study abroad, short-term field studies, internships, volunteer work, advanced independent projects and much more. As part of our academic philosophy, we use narrative evaluations instead of grades and we no longer consider SAT or ACT scores in any way as part of admissions and financial aid decisions. Our 1,400 students take charge of their own intellectual and artistic development and integrate an active, independent, critical, and reflective perspective into their lives as a whole. Hampshire aims to graduate lifelong learners with the courage to challenge boundaries, ask questions, and ignite knowledge with creativity. Beyond Hampshire's own substantial academic resources, students draw on those of Amherst, Mount Holyoke, and Smith Colleges and the University of Massachusetts at Amherst which together form the Five College consortium.

Contact Admissions, Hampshire College, 893 West Street, Amherst, MA 01002-3359; (413) 559-5471; Web Site: www.hampshire.edu.

Matching Awards: Hampshire College matches up to \$1,000 per recipient from Dollars for Scholars or Scholarship America-managed corporate awards with a \$20,000 limit in total matching funds awarded per academic year. Contact: Andy Korenewsky, Assistant Director of Financial Aid, (413) 559-6044; E-mail: aaksa@hampshire.edu.

Lesley University (MA)

Lesley University is a comprehensive university of over 10,000 students specializing in the areas of education, human services, management, and the arts. Lesley University offers a small residential college experience to 600 students as does the Lesley University College of Art and Design. Academic programs integrate the liberal arts with professional course work and "hands-on" internship experience.

Contact Admissions, Lesley University, 29 Everett Street, Cambridge, MA 02138-2790; (617) 868-9600; Web Site: www.lesley.edu.

Matching Awards: Lesley University matches up to \$1,000 per recipient from Dollars for Scholars with no limit in total matching funds awarded per academic year. Contact: Jessica Downey, Assistant Director of Financial Aid, (617) 349-8715; E-mail: jdowney3@lesley.edu.

Wentworth Institute of Technology (MA)

Wentworth Institute of Technology was founded in 1904 to provide education in the mechanical arts. Today, it is one of the nation's leading technical institutes, offering bachelor's degrees in 17 majors in the fields of architecture, design, engineering, engineering technology, and management of technology. The technical education acquired at Wentworth - which includes a minimum of two semesters of co-op - enables graduates to assume creative and responsible careers in business and industry. Wentworth has a current undergraduate day enrollment of 3,976 men and women and is located on a 35-acre campus on Huntington Avenue in Boston.

Contact Student Service Center, Wentworth Institute of Technology, 550 Huntington Avenue, Boston, MA 02115; (617) 989-4020; Web Site: www.wit.edu.

Matching Awards: Wentworth Institute of Technology matches up to \$1,000 per recipient from Dollars for Scholars with no limit in total matching funds awarded per academic year. Contact: Anne-Marie Caruso, Director of Financial Aid, (617) 989-4174; E-mail: caruso@wit.edu.

MINNESOTA MATCHING COLLEGIATE PARTNERS

Alexandria Technical & Community College (MN)

Alexandria Technical & Community College is proud to be one of America's premier colleges, offering an Associate in Arts (AA) degree, Associate in Science (AS) degrees, Associate in Applied Sciences (AAS) degrees, diplomas and certificates. ATCC actively pursues partnerships with other colleges and universities to provide online and transfer opportunities for students. Founded in 1961, Alexandria Technical & Community College has established a solid reputation for quality instruction and service to its students and community. The college is accredited at the associate degree level by the Higher Learning Commission and is a member of the North Central Association. ATCC is a member of the Minnesota State Colleges and Universities system and currently serves approximately 4,000 students in its credit programs. Alexandria Technical & Community College has the highest graduation rate of all public two year colleges in Minnesota. Increasingly, high school students seek ATCC to pursue the Post Secondary Education Option (PSEO) program that enables them to obtain college credits while meeting their high school graduation requirements. Alexandria Technical & Community College's Foundation distributed over \$380,000 annually in student support and scholarships. Approximately 90 percent of ATCC's on-campus students received financial support for a total of more than \$13 million in financial aid. *Contact Alexandria Technical & Community College, 1601 Jefferson Street, Alexandria, MN 56308; (320) 762-0221 or toll free (888) 234-1222; Web Site: www.alextech.edu.*

Matching Awards: Alexandria Technical & Community College matches up to \$200 per recipient from Dollars for Scholars with no limit in total matching funds awarded per year. Contact: Linda Dolan, Director of Scholarships & Alumni, (320) 762-4439; E-mail: lindad@alextech.edu.

College of St. Scholastica (MN)

At the tip of Lake Superior, on the edge of northern Minnesota's wilderness, the College of St. Scholastica is in the great college town of Duluth. The college's vibrant history is enriched by its Catholic Benedictine heritage. St. Scholastica offers nationally known programs in health sciences and professional career fields, and graduates have enjoyed a 97 percent placement rate within six months of degree completion. St. Scholastica is consistently rated among the Midwest's finest regional universities. U.S. News & World Report's 2015 "America's Best Colleges" rankings once again placed the College of St. Scholastica among the "Top Tier" of midwestern universities. St. Scholastica also has been named to Money Magazine's 2015 list of "The Best Colleges for Your Money," a national ranking given to colleges that "offer the most bang for your tuition buck."

Contact Admissions, College of St. Scholastica, 1200 Kenwood Avenue, Duluth, MN 55811; (218) 723-6046 or (800) 447-5444; Web Site: www.css.edu.

Matching Awards: The College of St. Scholastica matches up to \$200 per recipient from Dollars for Scholars with a \$10,000 limit in total matching funds awarded per academic year. Contact: Trish Johnson, Associate Director of Financial Aid, (218) 723-7027; E-mail: tjohnson@css.edu.

Globe University (MN)

In 1885, Globe University (formerly Globe College) was founded as one of Minnesota's first business schools. Today, Globe University offers career-focused education in business, health care, technology, creative media and legal science to students at ten campuses across Minnesota, South Dakota, and Wisconsin. Dedicated to helping students achieve both their personal and professional goals, the school is accredited by Accrediting Council for Independent Colleges and Schools (ACICS) to offer master's, bachelor's and associate degrees and diplomas. Every degree program features curriculum emphasizing hands-on and applied learning experiences. Through partnerships with area businesses, nonprofits and civic groups, students have a myriad of opportunities to apply their skills in the classroom and the real world, giving them a valuable edge in a competitive job market. Globe University is a member of the Globe Education Network - a family-owned group of career colleges, universities, and training centers based in Woodbury, Minnesota. *Contact Admissions, Globe University, Jill Chiddy, 8089 Globe Drive, Woodbury, MN 55125; (651) 332-8000; Fax: (651) 332-8001; E-mail: jchiddy@globeuniversity.edu; Web Site: www.globeuniversity.edu.*

Matching Awards: Globe University matches up to \$1,000 per recipient from Dollars for Scholars with a \$25,000 limit in total matching funds awarded per academic year. Contact: Kelly Running, Corporate Financial Aid Manager; (651) 332-8152; E-mail: krunning@globeuniversity.edu.

McNally Smith College of Music (MN)

McNally Smith College of Music is a highly selective school of music and recording arts. Students come from all parts of the world for small class sizes, and extensive curriculum in contemporary music, and one of the nation's finest faculties. A real-world environment gives students an opportunity to move quickly into the music industry after graduation. Superb faculty, high-tech recording facilities, and a creative, artistic environment give students a rare opportunity to learn the ropes of the modern music industry. There are approximately 180 staff and faculty, 600 students, and an average class size of 13 students. Degrees offered: Masters Degree in Music Performance; Bachelor Degrees in Music Performance, Music Business, Music Production, Music Composition, and Music Studies, Associate Degrees in Music Performance, Music Business, and Music Production; Diploma programs in Music Performance, Music Business, Music Production, Live Sound, Recording Engineering, and Hip Hop Studies. McNally Smith College of Music is accredited by the National Association of Schools of Music and is an initial candidate for regional accreditation with the Higher Learning Commission.

Contact Admissions, McNally Smith College of Music, 19 Exchange Street E., St. Paul, MN 55101; (800) 594-9500; Web Site: www.mcnallysmith.edu.

Matching Awards: McNally Smith College of Music matches up to \$5,000 per recipient from Dollars for Scholars or Scholarship America-managed corporate awards with a \$100,000 limit in total matching funds awarded per academic year.

Contact: Jeffrey R. Aalbers, Senior Director of Administrative Services, (651) 361-3320; E-mail: jeff.aalbers@mcnallysmith.edu.

Minnesota School of Business (MN)

Minnesota School of Business began as a three-room school house in 1877, where students could take bookkeeping, shorthand, and other business classes. Since then, Minnesota School of Business has grown immensely and now provides career-focused education to students at ten campuses throughout Minnesota. A nationally accredited college and member of Accrediting Council for Independent Colleges and Schools (ACICS), the school offers master's, bachelor's and associate degrees and diplomas in the fields of business, health care, technology, creative media, and legal science. Minnesota School of Business is also part of the Globe Education Network, a family-owned group of career colleges, universities, and training centers based in Woodbury, Minnesota. The school is focused on helping students achieve both their personal and professional goals, and graduating well-rounded citizens and skilled professionals. Classes are small and hands-on, and every degree program features numerous service-and applied-learning opportunities so students can apply their skills and graduate with a diploma and practical experience on their resume.

Contact Admissions, Minnesota School of Business, Jill Chiddy, 8089 Globe Drive, Woodbury, MN 55125; (651) 332-8000; Fax: (651) 332-8001; E-mail: jchiddy@globeuniversity.edu; Web Site: www.msbcollge.edu.

Matching Awards: The Minnesota School of Business matches up to \$1,000 per recipient from Dollars for Scholars with a \$25,000 limit in total matching funds awarded per academic year. Contact: Kelly Running, Corporate Financial Aid Manager, (651) 332-8219; E-mail: krunning@globeuniversity.edu.

Southwest Minnesota State University (MN)

Southwest Minnesota State University continually strives to meet the demands of college-bound students by offering programs that meet the needs of today's workforce. Southwest Minnesota State University offers over 56 undergraduate and 5 graduate degree programs and has a comfortable 17:1 student-faculty ratio. Students who choose SMSU often do so because of our campus size and community. Our students enjoy a more intimate academic experience with an average class size of 22 and classes that are all taught by our faculty, not graduate assistants, or teaching assistants! As a result, SMSU has placed 99 percent of our graduates the past few years into their field or on to further education. We make sense financially too! SMSU was voted as the highest rated MnSCU school on Return on Investment by Affordable Colleges Online. Students enjoy a strong sense of community and are encouraged to fully engage in the many activities, clubs, and organizations which contribute as important components of life-long learning.

Contact Admissions, Southwest Minnesota State University, 1501 State Street, Marshall, MN 56258-1598; (507) 537-6286 or (800) 642-0684; TTY: (800) 627-3529; Web Site: www.smsu.edu.

Matching Awards: Southwest Minnesota State University matches up to \$500 per recipient from Dollars for Scholars with a \$5,000 limit in total matching funds awarded per academic year. Contact: Bridget Arkell, Assistant Director of Financial Aid, (507) 537-6281; E-mail: bridget.arkell@smsu.edu.

University of St. Thomas (MN)

Founded more than a century ago, the University of St. Thomas has a long-standing reputation for providing a values-based, liberal arts education on a campus rich with history. The University of St. Thomas is a Catholic comprehensive, urban, coeducational university that welcomes students of all faiths and backgrounds. Its philosophy is to provide students with a solid framework of reasoning and moral values, while encouraging diversity and personal growth. With about 6,000 undergraduate students, St. Thomas is Minnesota's largest independent university. The university grants undergraduate, graduate, and doctoral degrees.

Contact Admissions, University of St. Thomas, 2115 Summit Avenue, St. Paul, MN 55105; (651) 962-6150; Web Site: www.stthomas.edu.

Matching Awards: The University of St. Thomas matches up to \$2,000 per recipient from Dollars for Scholars with a \$75,000 limit in total matching funds awarded per year (must be a full-time undergraduate student). Contact: Susan Brady, Assistant Director, Financial Aid, (651) 962-6553; E-mail: susan.brady@stthomas.edu.

NEBRASKA MATCHING COLLEGIATE PARTNERS

Southeast Community College (NE)

Southeast Community College is a public two-year institution located in southeast Nebraska. The college offers its educational services at three campuses in Beatrice, Lincoln, and Milford, and at Continuing Education centers located in each of the fifteen counties served by the college. SCC was created in 1973 by enactment of state law that authorized a system of six locally governed and locally supported Nebraska community college areas. The major educational emphasis of the college is applied technology programs that prepare students for careers or further education. SCC also offers a college transfer program for students who wish to complete the first two years of a four-year degree and transfer those credits to a senior institution. The college provides Continuing Education in a variety of fields including training customized for business and industry.

Contact Admissions, Southeast Community College, 8800 "O" Street, Lincoln, NE 68520; (402) 761-8270; Web Site:

www.southeast.edu

Matching Awards: Southeast Community College matches up to \$500 per recipient from Dollars for Scholars or Scholarship America-managed corporate awards with a \$7,500 limit in total matching funds awarded per academic year. Contact: Melissa Troyer, Administrative Director of Financial Aid, (402) 437-2619, E-mail: mtroyer@southeast.edu.

NEW HAMPSHIRE MATCHING COLLEGIATE PARTNERS

Saint Anselm College (NH)

Saint Anselm College sits on a beautiful wooded campus in southern New Hampshire, inviting students and visitors into a community inspired by the Catholic Benedictine monks who founded the school 125 years ago and who still make the campus their home. A strongly credentialed faculty of scholars engages and mentors students in small class settings, service opportunities, and independent research. 43 majors, 40 minors, and a strong Liberal Arts core encourage students to tailor their four-year experience by building in honors classes, international study, internships, and athletics. Not to mention meeting presidential candidates at the New Hampshire Institute of Politics! Saint Anselm is proud to graduate thoughtful young men and women who are ready to thrive in graduate school and professional settings and who are committed to living lives of creative service.

Contact Admissions, Saint Anselm College, 100 Saint Anselm Drive, Manchester, NH 03102; (603) 641-7000; Web Site:

www.anselm.edu

Matching Awards: Saint Anselm College matches up to \$1,000 per recipient from Dollars for Scholars with a \$25,000 limit in total matching funds awarded per academic year. And, Saint Anselm College matches up to \$1,000 per scholarship from Scholarship America-managed corporate awards with a \$20,000 limit in total matching funds awarded per academic year. Contact: Elizabeth Keuffel, Director of Financial Aid, (603) 641-7203; E-mail: ekeuffel@anselm.edu.

Southern New Hampshire University (NH)

At Southern New Hampshire University, we understand that choosing where to earn your college degree is a big decision. With more than 40 available majors, award-winning professors who not only reach but inspire, and one of the most affordable private school tuition rates in New England, we think we can make your decision an easy one. We believe there are no limits to what you can achieve or who you can become, so we'd like to spend the next few years helping you combine your passion and an innovative education to realize your potential.

Contact Admissions, Southern New Hampshire University, 2500 N. River Road, Manchester, NH 03106-1045; (603) 668-2211;

Web Site: www.snhu.edu

Matching Awards: Southern New Hampshire University matches up to \$1,000 per recipient from Dollars for Scholars with a \$40,000 limit in total matching funds awarded per academic year. Contact: Jodi Abad, Assistant Vice President Financial Aid, (603) 626-9100 ext. 2465; E-mail: j.abad@snhu.edu.

NEW YORK MATCHING COLLEGIATE PARTNERS

Cazenovia College (NY)

Cazenovia College is a private, coeducational, four-year institution located in the beautiful lakeside village of Cazenovia, New York. One of the 30 oldest continually operating institutions of higher education, the college's academic program combines the traditional liberal arts and sciences with innovative career programs. Special programs include sports management, psychology, human services, education, equine studies, liberal studies, business management, and art and design. The college is primarily a residential community with small classes to encourage personal attention and mentoring opportunities.

Contact Admissions, Cazenovia College, 22 Sullivan Street, Cazenovia, NY 13035; (315) 655-7208; Web Site:

www.cazenovia.edu

Matching Awards: Cazenovia College matches up to \$500 per recipient from Dollars for Scholars with no limit in total matching funds awarded per academic year. Contact: Kristen Bowers, Associate Dean of Financial Aid/Associate Registrar, (315) 655-7888, E-mail: finaid@cazenovia.edu.

Clarkson University (NY)

Clarkson is a nationally ranked research university offering comprehensive programs in business, engineering, liberal arts, sciences, and health sciences, located in the foothills of the Adirondacks in Potsdam, New York. It is a student-centered institution dedicated to supporting innovative teaching, interdisciplinary programs, and outstanding, focused research. Clarkson graduates are known for their strong sense of purpose and the ability to create, adapt, and manage technology for the benefit of society. Clarkson was founded in 1896 and enrolls 3,200 undergraduates and 690 graduate students, with about 90 percent receiving financial aid.

Contact Admissions, Clarkson University, Holcroft House, Potsdam, NY 13676; (315) 268-6479; Web Site: www.clarkson.edu.

Matching Awards: Clarkson University matches up to \$500 per recipient from Dollars for Scholars or Scholarship America-managed corporate awards with no limit in total matching funds awarded per academic year. Contact: Peggy Jarvis, Assistant Director of Financial Aid, (315) 268-7644, E-mail: pjarvis@clarkson.edu.

Hartwick College (NY)

Hartwick College is a private, coeducational, nationally ranked, selective liberal arts and sciences college of 1,400 students located in Oneonta, New York, in the northern foothills of the Catskills. Hartwick is a leader in integrating advanced technology into the classroom, and its study abroad program is ranked high in the nation among liberal arts colleges. Hartwick's main campus is complemented by a 920-acre environmental campus at nearby Pine Lake. Over one-third of Hartwick's students compete on one or more of the college's 17 intercollegiate athletic teams, including Division I programs in men's soccer and women's water polo. Students at Hartwick learn by being active participants in the learning process. Whether it's managing a "virtual" business in the classroom, conducting environmental research in Costa Rica, or interning with the New York Mets, learning at Hartwick is a partnership between dedicated teachers and motivated students. The student-faculty ratio is 10.3:1 and the average class size is 16.

Contact Admissions, Hartwick College, One Hartwick Drive, Oneonta, NY 13820; (607) 431-4150 or (888) HARTWICK; Web Site: www.hartwick.edu.

Matching Awards: Hartwick College matches up to \$500 per recipient from Dollars for Scholars with no limit in total matching funds awarded per academic year. Contact: Melissa W. Allen, Director of Financial Aid, (607) 431-4130; E-mail: allenm@hartwick.edu.

Hobart and William Smith Colleges (NY)

Hobart and William Smith Colleges are two private, residential, coordinated institutions of higher learning in the liberal arts located along the western shore of Seneca Lake in Geneva, New York. The colleges offer the degrees of bachelor of arts and bachelor of science, as well as a teacher certification program and joint-degree programs in engineering, business, architecture, and medicine. Distinctive aspects of Hobart and William Smith include our commitment to an interdisciplinary style of teaching and learning, our many varied off-campus study options (in the United States and abroad), and the integration of community service into our curriculum.

Contact Admissions, Hobart and William Smith Colleges, 629 S. Main Street, Geneva, NY 14456-3397; (315) 781-3622; Web Site: www.hws.edu.

Matching Awards: Hobart and William Smith Colleges matches up to \$3,000 per recipient from Dollars for Scholars or Scholarship America-managed corporate awards with a \$31,000 limit in total matching funds awarded per academic year. Contact: Beth Nepa, Director of Financial Aid, (315) 781-3315; E-mail: nepa@hws.edu.

Hofstra University (NY)

Hofstra University is a university on the rise. Started in 1935, it is fast becoming one of this country's leading institutions of higher education. Hofstra is a dynamic, private institution offering more than 140 undergraduate programs in liberal arts and sciences, business, communication, education and allied human services, and honors studies; 155 graduate programs; and a School of Law. Its distinctive, 240-acre campus, a recognized arboretum, is located just 25 miles from New York City and all its internship and cultural opportunities. Ninety percent of Hofstra's faculty hold the highest degrees in their fields, and the student-faculty ratio is just 14:1. Total enrollment at Hofstra is 12,700 including more than 7,700 full-time undergraduates.

Contact Admissions, Hofstra University, Bernon Hall, Hempstead, NY 11549-1090; (516) 463-6700; Web Site: www.hofstra.edu.

Matching Awards: Hofstra University matches up to \$1,000 per recipient from Dollars for Scholars with a \$5,000 limit in total matching funds awarded per academic year. Contact: Laura Stoss, Operations Manager, Office of Financial Aid, (516) 463-8000; E-mail: laura.stoss@hofstra.edu.

Houghton College (NY)

Founded in 1883, Houghton College is a liberal arts institution affiliated with the Wesleyan Church. The college enrolls approximately 1,200 students from 40 states and 25 countries. Offering more than 40 major programs, Houghton has received widespread national recognition including recently being named one of America's top liberal arts colleges by the National Review. The scenic 1,300-acre campus is located in western New York, and offers excellent academic, residential, and recreational facilities. More than 98 percent of Houghton's current students receive financial aid.

Contact Admissions, Houghton College, One Willard Avenue, Houghton, NY 14744; (800) 777-2556, Fax: (716) 567-9522; Web Site: www.houghton.edu.

Matching Awards: Houghton College matches up to \$750 per recipient from Dollars for Scholars or Scholarship America-managed corporate awards with no limit in total matching funds awarded per academic year. Contact: Marianne Loper, Director of Student Financial Services, (585) 567-9328; E-mail: marianne.loper@houghton.edu.

Manhattan College (NY)

Manhattan College, a private, independent, four-year college founded in 1853, is located in the quiet suburban area of Riverdale in New York City. A coeducational student body of 3,600 has the opportunity to study programs in liberal arts, business, education, engineering, science, and human services. Phi Beta Kappa and Sigma Xi honor societies are indicative of the quality student body which has led to Manhattan being included in Peterson's Guide to Competitive Colleges. Cooperative education and internships are available to both resident and commuter students.

Contact Admissions, Manhattan College, 4513 Manhattan College Parkway, Riverdale, NY 10471; (718) 862-7200; Web Site: www.manhattan.edu.

Matching Awards: Manhattan College matches up to \$1,000 per recipient from Scholarship America-managed corporate scholarships with a \$21,000 limit in total matching funds awarded per academic year. Contact: Denise Scalzo, Director of Financial Aid, (718) 862-7178; E-mail: finaid@manhattan.edu.

Marist College (NY)

Located in New York's Hudson River Valley, Marist College is a highly selective, comprehensive institution offering a high-quality education rooted in the liberal arts. Marist is one of the best options in the nation for families looking for a future-focused, global, and highly-valued undergraduate and graduate degree. Marist has been recognized for academic excellence by U.S. News & World Report, the Princeton Review, Barron's Best Buys in College Education, and Kiplinger's Personal Finance. The college is guided by the principles handed to us by our founders, the Marist Brothers: dedication to excellence in education, a sense of community, and a commitment to service. Its students develop the intellect, character, and skills required for enlightened, ethical, and productive lives in the global community of the 21st century. Learning at Marist is truly global as it has a branch campus in Florence, Italy, and over 70 different study-abroad locations. Nearly half of our student body studies abroad at some point during their undergraduate career. Marist has a highly entrepreneurial culture and a world-class technology platform and is focused on preparing our students for today's complex and interconnected world. Our students have won some of the nation's most prestigious fellowships and scholarships, including Fulbrights and Goldwaters and they have gone on to play leadership roles at some of the country's most respected organizations and been hired by the most recognized companies in the world, including IBM, Apple, Google, Goldman Sachs, and many more.

Contact Admissions, Marist College, 3399 North Road, Poughkeepsie, NY 12601-1387; (845) 575-3226; Web Site: www.marist.edu.

Matching Awards: Marist College matches up to \$500 per recipient from Dollars for Scholars with a \$10,000 limit in total matching funds awarded per academic year. Contact: Mary Lou Kutchma, Director, of Student Financial Assistance, (845) 575-3230 E-mail: mary.lou.kutchma@marist.edu.

Marymount Manhattan College (NY)

Marymount Manhattan College is a four-year, urban, independent, liberal arts college, located on the Upper East Side of Manhattan in New York City. A coeducational, residential college, MMC enrolls more than 2,000 undergraduate students, from 48 states and 61 countries. The student-faculty ratio is 12:1. Students complete a required liberal arts core curriculum, and one of 26 major programs of study. MMC students have interned with a variety of high-profile companies and organizations, including J.P. Morgan Chase, CNN, SONY Music, the United Nations, Weill Cornell Medical Center, the Metropolitan Museum of Art, MTV, and the list goes on.

Contact Admissions, Marymount Manhattan College, 221 E. 71st Street, New York, NY 10021; (212) 517-0430; Fax: (212) 517-0448; Web Site: www.mmm.edu.

Matching Awards: Marymount Manhattan College matches up to \$1,000 per recipient from Dollars for Scholars with a \$15,000 limit in total matching funds awarded per academic year. Contact: Paul Kohler, Assistant Director of Freshman Admissions, (212) 517-0437; E-mail: pkohler@mmm.edu.

Paul Smith's College, The College of the Adirondacks (NY)

Paul Smith's College, The College of the Adirondacks is set in the Adirondacks of Northern New York amid awe-inspiring mountains, sparkling lakes, and lush forests. The main campus of the 14,200-acre property is on the shores of Lower St. Regis Lake, providing a safe, comfortable, and invigorating environment to obtain baccalaureate or associate degrees. Bachelor's programs include biology, business, culinary arts and service management, fisheries and wildlife sciences, forestry, hotel, resort and tourism management, natural resources, and recreation, adventure travel and ecotourism (RATE). Alternatively, careers also start with associate degrees in programs such as business, culinary arts, forest recreation or forest technician, liberal arts, hotel and restaurant management, outdoor recreation, surveying, or urban tree management. Students at Paul Smith's never have to worry about getting lost in the shuffle. Our small class sizes allow each student to realize his or her potential. The 14:1 student-faculty ratio means teachers, mentors, and advisors are always close at hand to listen and encourage individual growth. And, although our community is small, our scope extends far beyond the Adirondacks. Paul Smith's student population is increasingly culturally diverse with young people coming from around the world. Ireland, Bosnia, Italy, Tibet, Japan, and Kenya are countries recently represented within the student body. Extensive hands-on training, field work, internships, externships, and experiential learning is what sets Paul Smith's apart from other colleges. Regardless of the program, our students start gaining valuable, hands-on experience in each chosen career in the first semester. Forestry, surveying, and the environmentally-based programs utilize the six-million acre Adirondack Park for their classroom, while the culinary students have new, state-of-the-art

kitchens on campus, and the college-owned, "Hotel Saranac" as a real-time classroom. Beyond the classroom, there are a variety of internships and externships offering exciting opportunities to enhance their experience and credentials all the more. Considering today's competitive job market, Paul Smith's hands-on experience is a smart choice. Upon graduation, opportunities are virtually unlimited, and for the past ten years the transfer and job-placement rate has been a near-perfect 99 percent! *Contact Admissions, Paul Smith's College, The College of the Adirondacks, P.O. Box 265, Paul Smiths, NY 12970; (518) 327-6227; Web Site: www.paulsmiths.edu.*

Paul Smith's College, The College of the Adirondacks matches up to \$500 per scholarship from Dollars for Scholars with a limit of \$10,000 in matching funds awarded per year. Contact: Mary Ellen Chamberlain, Director of Financial Aid, (518) 327-6119, E-mail: mchamberlain@paulsmiths.edu.

Roberts Wesleyan College (NY)

On a park-like campus in Rochester, New York's western suburb, Roberts Wesleyan College is an 1,800-student, independent, coeducational, liberal arts college in the Christian tradition. Regionally accredited by the Middle States Association of Colleges and Schools, and holding national professional accreditation in music, art, nursing and social work, Roberts offers 40 undergraduate majors, plus master's degrees in education, psychology and social work, and time-shortened adult degree-completion programs in organizational management and nursing.

Contact Admissions, Roberts Wesleyan College, 2301 Westside Drive, Rochester, NY 14624; (585) 594-6400; Web Site: www.roberts.edu.

Matching Awards: Roberts Wesleyan College matches \$750 per scholarship from Scholarship America-related scholarships with a \$7500 limit in total matching funds awarded per year. Contact: Stephen Field, Director of Student Financial Services, (585) 594-6391; E-mail: fields@roberts.edu.

School of Visual Arts (NY)

School of Visual Arts has been a leader in the education of artists, designers, and creative professionals for more than six decades. With a faculty of distinguished working professionals, a dynamic curriculum, and an emphasis on critical thinking, SVA is a catalyst for innovation and social responsibility. Comprised of more than 6,000 students at its Manhattan campus and 35,000 alumni in 100 countries, SVA also represents one of the most influential artistic communities in the world. For more information about the college's 32 undergraduate and graduate degree programs, visit www.sva.edu.

Contact Admissions, The School of Visual Arts, 209 E. 23rd Street, New York, NY 10010; (212) 592-2100 (in-state) and (800) 436-4204 (out-of-state); E-mail: admissions@sva.edu; Web Site: www.sva.edu.

Matching Awards: The School of Visual Arts matches up to \$1,000 per recipient from Dollars for Scholars with a \$5,000 limit in total matching funds awarded per academic year. Contact: William Berrios, Director of Financial Aid, (212) 592-2043; E-mail: wberrios@sva.edu.

SUNY College of Technology at Canton (NY)

SUNY Canton is a four- and two-year college for technology, health, management, and public service situated in northern New York's St. Lawrence Valley. The college offers more than 40 majors and programs which lead to bachelor and associate degrees or one-year certificates. Programs are designed to provide the academic skills and hands-on knowledge needed for today's workplace. Enrollment is 3,680.

Contact Admissions, SUNY College of Technology at Canton, 34 Cornell Drive, Canton, NY 13617; (800) 388-7123 or (315) 386-7123; Web Site: www.canton.edu.

Matching Awards: SUNY College of Technology at Canton matches up to \$400 per recipient from Dollars for Scholars with a \$2,500 limit in total matching funds awarded per academic year. Contact: Keith Rosser, Acting Vice President for Advancement, (315) 386-7082; E-mail: rosserk@canton.edu.

SUNY College at New Paltz (NY)

Founded in 1828, America's 99th oldest college is an exciting blend of tradition and vision. The 216-acre New Paltz campus is located in the heart of New York State's mid-Hudson region, midway between Albany and New York City. Over 45 buildings dot the New Paltz campus, including 13 residence halls, 2 science buildings, a fine arts center, a media center, 3 theatres, extensive computer facilities, a 410,000-volume library, an extensive physical education and recreation complex, as well as excellent classroom, laboratory, and studio resources. New Paltz offers nearly 100 undergraduate degree programs and over 50 graduate programs within the College of Liberal Arts and Sciences, the School of Education, the School of Fine and Performing Arts, the School of Science and Engineering, and the School of Business. To complement these academic offerings, a wide variety of internship and cooperative education opportunities are available.

Contact Admissions, SUNY at New Paltz, 1 Hawk Drive, New Paltz, NY 12561-2499; (845) 257-3256; Web Site: www.newpaltz.edu.

Matching Awards: SUNY College at New Paltz matches up to \$1,000 per recipient (notify by 6/30) from Dollars for Scholars with a \$10,000 limit in total matching funds awarded per year. Contact: Maureen Lohan-Bremer, Director of Financial Aid, (845) 257-3256; E-mail: lbremerm@newpaltz.edu.

Utica College (NY)

Utica College is a private, four-year comprehensive college located in central New York. The college enrolls approximately 2,000 full-time students and maintains a student-faculty ratio of 18:1. Utica College offers 30 undergraduate majors, 24 minors, 12 master's degree programs, 2 doctoral programs, and a number of preprofessional and special programs. Undergraduate degrees awarded at Utica College are conferred by Syracuse University. Master's and doctoral degrees are conferred by Utica College.

Contact Admissions, Utica College, 1600 Burrstone Road, Utica, NY 13502; (800) 782-8884; Web Site: www.utica.edu.

Matching Awards: Utica College matches up to \$500 per recipient from Dollars for Scholars with a \$5,000 limit in total matching funds awarded per academic year. Contact: Laura Bedford, Executive Director of Student Financial Services, (315) 792-3179; E-mail: lbedfor@utica.edu.

Wells College (NY)

Wells College is a four-year, private liberal arts college enrolling 600 students. The beautiful 365-acre, lakeside campus is situated in the heart of the Finger Lakes Region of New York State in the historical village of Aurora. A nationally-ranked liberal arts college, Wells offers small, seminar-style classes, with close faculty-student interaction. Wells students have the opportunity to work side by side with their professors on original research projects, participate in innovative experiential learning and highly acclaimed off-campus study programs, and cross-register with nearby Cornell University.

Contact Admissions, Wells College, Route 90, Aurora, NY 13026; (315) 364-3264; Web Site: www.wells.edu.

Matching Awards: Wells College matches up to \$1,000 per recipient from Dollars for Scholars with no limit in total matching funds awarded per academic year. Contact: Laura Burns, Director of Financial Aid, (315) 364-3289; E-mail: lburns@wells.edu.

NORTH DAKOTA MATCHING COLLEGIATE PARTNERS

Rasmussen College (ND)

Rasmussen College was founded more than a century ago to meet the needs of the growing business environment. While the mission statement has changed, the college's philosophy has stayed the same - provide students with the knowledge and professional confidence necessary for tomorrow's leaders. Bachelor's degrees, associate's degrees, diplomas, and certificates are conferred upon graduation. Programs are available at the Fargo and Bismarck campuses and are available in day, evening, or online format.

Contact Admissions, Rasmussen College, 4012 19th Avenue SW, Fargo, ND 58103; (800) 817-0009; or 1701 E. Century Avenue, Bismarck, ND 58503 (877) 530-9600; Web Site: www.rasmussen.edu.

Matching Awards: Rasmussen College matches up to \$500 per recipient from Dollars for Scholars with no limit in total matching funds awarded per academic year. Contact: Melissa Vein, Regional Manager of Student Finance, (701) 492-5726; E-mail: melissa.vein@rasmussen.edu.

Williston State College (ND)

Williston State College is a two-year public community college and is part of the North Dakota University System. WSC provides open access to higher education opportunities in academic transfer, career and technical training, work-force training, and community service. Williston, a community with a population of 25,000, is located along the slopes of the scenic Missouri River in northwestern North Dakota.

Contact Admissions, Williston State College, 1410 University Avenue, Williston, ND 58801; (701) 774-4554; Web Site: www.willistonstate.edu.

Matching Awards: Williston State College matches up to \$250 per recipient from Dollars for Scholars with no limit in total matching funds awarded per academic year. Contact: Heather Fink, Executive Director for Student Services, (701) 774-4553; E-mail: heather.fink@willistonstate.edu.

OHIO MATCHING COLLEGIATE PARTNERS

University of Mount Union (OH)

Since 1846, the University of Mount Union has provided quality, private, higher education from its picturesque campus in the town of Alliance, Ohio. Mount Union's more than 2,200 full-time students, coming from 29 states and 17 foreign countries, can select a major in 62 different academic majors. The university provides an exceptional experience that has been recognized for its combination of benefit and value, and the success of its graduates is impressive. Among members of the 2014 graduating class, 99 percent of those self-reporting and started a degree-required career or were accepted to graduate school, all in an average of 38 days after graduation.

Contact the Office of Admissions, University of Mount Union, 1972 Clark Avenue, Alliance, OH 44601; (800) 334-6682 (Ohio) or (800) 992-6682 (outside Ohio); Web Site: www.mountunion.edu

Matching Awards: The University of Mount Union matches up to \$500 per recipient from Dollars for Scholars with a \$10,000 limit in total matching funds awarded per academic year. Contact: Emily Mattison, Director of Student Financial Services, (330) 823-2674; E-mail: mattisej@mountunion.edu.

PENNSYLVANIA MATCHING COLLEGIATE PARTNERS

Arcadia University (PA)

Arcadia University, founded in 1853, is a coeducational, independent, liberal arts university committed to educating students for the 21st century. More than 65 academic programs encourage career development, intellectual exploration, and study abroad for 4,050 undergraduate, graduate, and evening students. An 11:1 student-faculty ratio allows students to receive personal attention from a distinguished faculty. Students enjoy a safe, scenic campus in suburban Philadelphia. Financial aid and merit awards are distributed annually.

Contact Admissions, Arcadia University, 450 S. Easton Road, Glenside, PA 19038; (877) ARCADIA or (877) 272-2342; Web Site: www.arcadia.edu.

Matching Awards: Arcadia University matches up to \$1,000 per recipient from Dollars for with a \$15,000 limit in total matching funds awarded per academic year. And, Arcadia University matches up to \$1,000 per recipient from Scholarship America-managed corporate awards with a \$10,000 limit in total matching funds awarded per academic year. Contact: Alison Venditti, Assistant Director of Enrollment Management, (215) 572-2837; Email: venditta@arcadia.edu.

RHODE ISLAND MATCHING COLLEGIATE PARTNERS

Bryant University (RI)

Bryant University is a four-year, AACSB International-accredited institution that focuses on building the knowledge and character of each of our 3,200 undergraduate students to help them achieve success. With degrees in business administration, international business, psychology, history, global studies, politics and law, environmental science, biology, Spanish, Chinese, literacy and cultural studies, actuarial mathematics, mathematics and statistics, economics, sociology, communication, and information technology. Our business/liberal arts blend develops analytical, problem-solving, and communication skills and a well-rounded individual. Bryant is listed in the Princeton Review's 379 Best Colleges.

Contact Office of Admission, Bryant University, 1150 Douglas Pike, Smithfield, RI 02917-1285; (401) 232-6100; Web Site: www.bryant.edu.

Matching Awards: Bryant University matches up to \$500 per recipient from Dollars for Scholars with no limit in total matching funds awarded per year (matching awards given on an as-needed basis only). Contact: John Canning, Director of Financial Aid, (401) 232-6020; E-mail: jcanning@bryant.edu.

Johnson & Wales University (RI)

Founded in 1914, Johnson & Wales University is a private, nonprofit, accredited institution with approximately 16,000 graduate, undergraduate, and online students at its four campuses in Providence, RI; North Miami, FL; Denver, CO; and Charlotte, NC. An innovative educational leader, the university offers degree programs in arts and sciences, business, culinary arts, education, nutrition, hospitality, physician assistant studies, engineering, and design. Its unique model integrates arts and sciences and industry-focused education with work experience and leadership opportunities, inspiring students to achieve professional success and lifelong personal growth. The university's impact is global, with alumni from 119 countries pursuing careers worldwide.

Contact: National Student Organizations, Johnson & Wales University, 8 Abbott Park Place, Providence, RI 02903; (800) 342-5598 ext. 2345 or (401) 598-2345; Web Site: www.jwu.edu.

Matching Awards: Johnson & Wales University matches up to \$2,500 per recipient from Dollars for Scholars with no limit in total matching funds awarded per academic year. Contact: Sandy Cardoza, National Student Organizations Services Associate, (401) 598-2345; E-mail: scardoza@ju.edu.

TENNESSEE MATCHING COLLEGIATE PARTNERS

Rhodes College (TN)

A coeducational, undergraduate college founded in 1848, Rhodes is one of the few highly selective, small liberal arts and sciences colleges in the country located in a major metropolitan area. The college is home to approximately 2,025 students from 46 states and 13 foreign countries. Rhodes offers 32 major areas of study and 12 interdisciplinary programs leading to the B.A. and B.S. degrees and has an average class size of 13 students. Considered one of the most beautiful college campuses in the nation, 13 Rhodes buildings are listed on the National Register of Historic Places. Rhodes' metropolitan location provides a wide range of internship and job opportunities.

Contact Admissions, Rhodes College, 2000 N. Parkway, Memphis, TN 38112-1690; (800) 844-5969; Fax: (901) 843-3631; E-mail: admininfo@rhodes.edu; Web Site: www.rhodes.edu.

Matching Awards: Rhodes College matches up to \$500 per recipient from Dollars for Scholars with a \$5,000 limit in total matching funds awarded per academic year. Contact: Michael Morgan, Director of Financial Aid, (901) 843-3808; E-mail: morganm@rhodes.edu.

UTAH MATCHING COLLEGIATE PARTNERS

Broadview University (UT)

Broadview University (formerly Utah Career College) was established in 1977 as a medical assisting school in Salt Lake City. Over the years, the school expanded and added new programs to reflect the changing job market. Today, Broadview University offers a range of master's, bachelor's, and associate degrees and diplomas in the areas of business, health care, technology, and legal science. With campuses in Layton, Orem, and West Jordan, Utah, and Boise, Idaho, Broadview University is a member of the Globe Education Network - a family owned group of career colleges, universities and training centers based in Woodbury, Minnesota. Curriculum prepares students to be job ready through service- and applied-learning experiences that enable them to practice their skills both in the classroom and the real world before graduation. Broadview University's hallmarks are small classes, personal attention and hands-on instruction.

Contact Admissions: Broadview University, 1902 West 7800 South, West Jordan, UT 84088; E-mail: admissions.support@broadviewuniversity.edu; Web Site: www.broadviewuniversity.edu.

Matching Awards: Broadview University matches up to \$1,000 per recipient from Dollars for Scholars with a \$25,000 limit in total matching funds awarded per academic year. Contact: Kelly Running, Corporate Financial Aid Manager, (651) 332-8219; E-mail: krunning@globeuniversity.edu.

VERMONT MATCHING COLLEGIATE PARTNERS

Norwich University (VT)

Norwich University offers thirty different degree programs and our graduates have a 98 percent job placement rate in their chosen field. Our beautiful 1200-acre campus in the Green Mountains of Vermont is home to 2,300 full-time undergraduate students, including military and veteran students. Our academic programs prepare students for success in architecture, engineering, business, criminal justice, nursing, and many other professions. Twenty varsity sports combine with club and intramural sports to offer infinite ways for students to be physically active, solidify their confidence, and develop leadership skills. Internships, undergraduate research, study abroad opportunities, community service, and civic engagement programs bring out the best in our motivated students. Norwich was ranked #2 nationally in 2014 as the "Best School for Cybersecurity" in a survey conducted for Hewlett Packard by the Ponemon Institute and is designated as a Center of Academic Excellence in Information Assurance Education by the National Security Agency and the U.S. Department of Homeland Security and as a Center of Digital Forensic Academic Excellence by the U.S. Department of Defense. Founded in 1819 by Captain Alden Partridge, Norwich University is the birthplace of the Reserve Officers' Training Corps (ROTC). Guided by Partridge's vision and legacy, Norwich pioneered a new paradigm for educating citizen-soldiers – one that combines experiential learning and field training with broad-based liberal arts studies.

Contact Admissions, Norwich University, 158 Harmon Drive, Northfield, VT 05663-1004; (802) 485-2001 or (800) 468-6679; E-Mail: nuadm@norwich.edu; Web Site: www.norwich.edu.

Matching Awards: Norwich University matches up to \$1,000 per recipient from Dollars for Scholars with a \$10,000 limit in total matching funds awarded per academic year. Contact: Martin Daniels, Director, Student Financial Planning, (802) 485-2969; E-mail: mdaniel2@norwich.edu.

Saint Michael's College (VT)

With 100 percent of students living on campus, Saint Michael's 24/7 living and learning environment enables exceptional teaching, individualized student-faculty research, and vibrant community services opportunities. Student leadership grows through the remarkable Wilderness Program, highly charged student government, and full-fledged all-volunteer Fire & Rescue Squads. Saint Michael's is identified by The Princeton Review as one of the nation's Best 376 Colleges, is included in the 2012 Fiske Guide to Colleges, and is one of the nation's top-100 Best Liberal Arts Colleges as listed in 2014 U.S. News & World Report rankings.

Contact Admissions, Saint Michael's College, Winooski Park, Colchester, VT 05439; (800) SMC-8000; Web Site: www.smcvt.edu.

Matching Awards: Saint Michael's College matches up to \$500 per recipient from Dollars for Scholars or Scholarship America-managed corporate awards with a \$10,000 limit in total matching funds awarded per academic year. Contact: Director of Student Financial Services, (802) 654-3243; E-mail: finaid@smcvt.edu.

WASHINGTON MATCHING COLLEGIATE PARTNERS

Central Washington University (WA)

CWU's Ellensburg campus is comfortably nestled in the beautiful Kittitas Valley in the heartland of Washington State. Founded in 1891, Central began as a teacher's college. It has since become a highly regarded university, with more than 100 majors, 40 master's degree programs, and 13 preprofessional undergraduate programs. Although Central still boasts one of the largest education programs in the United States, its 10,000-plus students can also pursue degrees in nationally recognized programs in business, the sciences, professional studies, and the arts. Central is dedicated to student success through small class size and access to professors, and opportunities for undergraduates to pursue research and creative endeavors.

Contact Admissions, Central Washington University, 400 E. University Way, Ellensburg, WA 98926; (509) 963-3001; Web Site: www.cwu.edu.

Matching Awards: Central Washington University matches up to \$250 per recipient from Dollars for Scholars with a \$3,000 limit in total matching funds awarded per academic year. Contact: Alice Fulleton, SFS Office Manager, (509) 963-3099; E-mail: fulleton@cwu.edu.

Pacific Lutheran University (WA)

As a private university founded in 1890, our environment of a liberal arts education rooted in Christian values and rich with ethnic, religious, and geographic diversity provides challenging courses, exceptional opportunities, small classes and professors that care about you. Our purpose is to empower students for lives of thoughtful inquiry, service, leadership, and care – for other persons, for the community, and for the earth.

Contact Admissions, Pacific Lutheran University, 12180 Park Avenue S., Tacoma, WA 98447; (800) 274-6758; Web Site: www.plu.edu.

Matching Awards: Pacific Lutheran University matches up to \$1,000 per recipient from Dollars for Scholars with a \$30,000 limit in total matching funds awarded per academic year. Contact: Eileen Kemink, Financial Aid Administrator, (253) 535-7168; E-mail: keminkeg@plu.edu.

Saint Martin's University (WA)

Saint Martin's University is an independent four-year, coeducational university located on a 380-acre wooded campus in Lacey, Washington. Established in 1895 by the Catholic Order of Saint Benedict, the university is one of 14 Benedictine colleges and universities in the United States and Canada, and the only one west of the Rocky Mountains. Saint Martin's University prepares students for successful lives through its 25 majors, 8 preprofessional tracks, and 6 graduate programs spanning the liberal arts, business, education, and engineering. Saint Martin's welcomes 1,412 students from many ethnic and religious background to its main campus and 650 more to its extension campuses located at Joint Base Lewis-McChord, Everett College, Centralia College, and Tacoma Community College.

Contact Admissions, Saint Martin's University, 5000 Abbey Way, Lacey, WA 98503-1297; (360) 491-4700; Web Site: www.stmartin.edu.

Matching Awards: Saint Martin's University matches up to \$1,000 per recipient from Dollars for Scholars with a \$10,000 limit in total matching funds awarded per academic year. Contact: Michael Grosso, Director of Financial Aid, (360) 486-8868; E-mail: finaid@stmartin.edu.

COLLEGIATE PARTNERS LISTING

Collegiate Partners® are colleges, universities and other accredited postsecondary institutions that demonstrate their commitment to the development of private sector student aid by supporting the mission of Scholarship America® and the Dollars for Scholars® Affiliates.

ARIZONA COLLEGIATE PARTNERS

University of Arizona (AZ)

The University of Arizona is a premier, student-centered research institution. Established in 1885 as the first university in the Arizona Territory and the state's only land grant institution, the UA embraces its three-fold mission of excellence in teaching, research, and public service. Now in its second century of service to the state, the UA has become one of the nation's top 20 public research institutions. It is one of only 62 members in the Association of American Universities, a prestigious organization that recognizes universities with exceptionally strong research and academic programs. With world-class faculty in fields as diverse as astronomy, plant science, biomedical science, business, law, music, and dance, the University of Arizona offers a rewarding educational experience to all who choose to focus on excellence.

Contact Admissions, University of Arizona, P.O. Box 210066; Tucson, AZ 85721; (520) 621-2490; Web Site: www.financialaid.arizona.edu.

ARKANSAS COLLEGIATE PARTNERS

Hendrix College (AR)

Hendrix College is a national leader in engaged liberal arts and sciences education. Hendrix students work closely with faculty who are devoted to teaching and mentoring undergraduate students. Through Your Hendrix Odyssey, students connect what they learn in the classroom with the experience they gain through hands-on activities, such as internships, international study, research, and service. These experiences prepare students for graduate and professional school programs, prestigious post-graduate fellowships and successful professional careers. The College enrolls approximately 1,400 students, who are taught by a faculty of 120 professors. Eighty-five percent of Hendrix students live on campus, fostering an intimate community for students and faculty to interact. This year, Hendrix was named the country's #1 "Up and Coming" liberal arts college and #8 in the nation for "Best Undergraduate Teaching" by U.S. News and World Report. Hendrix is featured in the 2016 Fiske Guide to Colleges, Forbes magazine's list of America's Top Colleges, the 2015 Princeton Review's Best Southeastern Colleges, and the latest edition of Colleges that Change Lives: 40 Schools That Will Change the Way You Think about Colleges. Hendrix is located in Conway, a suburb of Little Rock, and has been affiliated with the United Methodist Church since 1884.

Contact Admissions, Hendrix College, 1600 Washington Avenue, Conway, AR 72034; (501) 450-1362; Fax: (501) 450-3843; E-mail: adm@hendrix.edu; Web Site: www.hendrix.edu.

CALIFORNIA COLLEGIATE PARTNERS

Azusa Pacific University (CA)

Founded in 1899, Azusa Pacific University is an accredited, comprehensive, Christian university located 26 miles northeast of downtown Los Angeles. The university upholds its four cornerstones of Christ, Scholarship, Community, and Service. Over 150 undergraduate, graduate, and doctoral fields of study are offered. With more than 10,000 students from 50 states and 70 countries, Azusa Pacific equips aspiring leaders, distinguished by their ability and integrity, to succeed in an increasingly complex and interconnected world. Undergraduates participate in service learning and local, national, and international internships, missions, and study abroad options. One of the largest private higher education institutions in California, APU maintains a 16:1 student-faculty ratio. Contact Admissions, Azusa Pacific University, 901 E. Alosta Avenue, P.O. Box 7000, Azusa, CA 91702-7000; (800) TALK-APU; Web Site: www.apu.edu.

California Baptist University (CA)

See Matching Partner Listing-Page 5
Web Site: www.calbaptist.edu.

California Institute of the Arts (CA)

See Matching Partner Listing-Page 5
Web Site: www.calarts.edu.

California Lutheran University (CA)

California Lutheran University is located in Thousand Oaks, California, 25 minutes from the Pacific Ocean, midway between Los Angeles and Santa Barbara. Cal Lutheran provides quality programs (16:1 student-faculty ratio), for more than 4,000 students; undergraduate degrees in 35 majors and 34 minors; master's degrees in education, business administration, public policy, computer science, quantitative economics and psychology; an online MBA program a Psy.D. program; and a doctoral degree in educational leadership. Cal Lutheran is accredited by WASC, NCATE, and California Commission on Teacher Credentialing. Contact Undergraduate Admission, California Lutheran University, 60 W. Olsen Road #1350, Thousand Oaks, CA 91360-2700; (805) 493-3135; Web Site: www.callutheran.edu.

California State Polytechnic University - Pomona (CA)

Cal Poly Pomona is a comprehensive university with a polytechnic emphasis on the application of science, technology, and the arts to the needs of the professions and society. While the university has the reputation of being an agricultural and engineering school, it offers a variety of areas of study, such as architecture, business, the arts, and hotel and restaurant management. The campus spans approximately 1,400 acres and is considered a mid-sized campus enrolling over 21,000 students in comparison to other schools in the Cal State system. The university promotes academic excellence, educational equity, diversity in the campus community, and an understanding and appreciation of different cultures.

Contact Admissions, California State Polytechnic University - Pomona, 3801 W. Temple Avenue, Pomona, CA 91768; (909) 869-3210;

Web Site: www.csupomona.edu.

California State University, Bakersfield (CA)

California State University, Bakersfield (CSUB) opened in 1970 as the 19th member of the California State University (CSU) system. The university is committed to the goals of a liberal-arts education and strives for excellence in its four schools: School of Arts and Humanities; School of Business and Public Administration; School of Natural Sciences, Mathematics, and Engineering; and the School of Education & Social Sciences. The university is fully accredited by the Western Association of Schools and Colleges. CSUB is located on a 375-acre site in metropolitan Bakersfield, which is at the southern end of the San Joaquin Valley. Some 8,600 undergraduate and graduate students are served by nearly 300 faculty members with a student-faculty ratio of 28:1. This close ratio provides students easy access to faculty along with a more personal environment for learning. Over 90 percent of CSUB's regular faculty hold doctorates from major universities.

Contact Admissions, California State University, Bakersfield, 9001 Stockdale Highway, Bakersfield, CA 93311-1099; (661) 664-2160;

Web Site: www.csub.edu.

California State University, Dominguez Hills (CA)

See Matching Partner Listing-Page 5

Web Site: www.csudh.edu.

California State University, Fullerton (CA)

Learning is preeminent at California State University, Fullerton. Ours is a large, dynamic, and diverse university, which provides an exceptional learning environment on a very personal level. Students can take advantage of close mentoring relationships with outstanding professors who take pride in shaping a successful student experience, whether it is in the classroom, collaborating on a research project or planning an internship. Our affordable undergraduate and graduate programs provide students the best of current practice, theory, and research. Cal State Fullerton, part of the 23-campus California State University system, is a comprehensive, regional university with a global outlook. The campus is located in Orange County, a technologically rich and culturally vibrant area of metropolitan Los Angeles. The university is well-known for its myriad academic programs, for community service, and athletic opportunities. The NCAA Division I Titan baseball team has won four national championships. With an enrollment of more than 35,000 students, our expertise and diversity serve as a distinctive resource and catalyst for partnerships with public and private organizations. We strive to be a center of activity essential to the intellectual, cultural, and economic development of our region.

Contact Admissions, University Outreach, California State University, Fullerton, P.O. Box 6870, Fullerton, CA 92834-6870; (714) 278-2086; E-mail: outreach@fullerton.edu; Web Site: www.calstatefullerton.edu.

California State University, Long Beach (CA)

For many of the best and brightest, the choice will be California State University, Long Beach (CSULB). Combining the vitality of a comprehensive, urban university in the midst of one of the most powerful economies in the world with a 50-year tradition of challenging academic programs and attention to students' needs, CSULB has evolved into one of the most successful public universities in the country. It is the choice for 350 of California's high school valedictorians and National Merit Scholars who come to the university each year. With an enrollment of 34,600 students, CSULB is one of the largest campuses in the 23-member California State University system. It is the choice of students looking for the diversity of academic and social experiences found only in a university that offers 285 undergraduate and graduate programs and countless opportunities for community, recreational, and athletic involvement. It is the choice of students from all over the country who come to CSULB for its renowned programs in music, chemistry, design, nursing, teacher education, and other award-winning areas of study. It is the choice of those pursuing careers in specialty fields such as computer engineering, psychology, biomedical illustration, marine biology, and many programs unavailable at most universities. It is the choice of thousands of international students who come from virtually all parts of the world to study at CSULB.

Contact University Outreach, California State University, Long Beach, 1250 Bellflower Boulevard, Long Beach, CA 90840-0604; (562) 985-5358; Web Site: www.csulb.edu.

California State University, San Bernardino (CA)

California State University - San Bernardino is located in the city of San Bernardino (population 175,000) at the foothills of San Bernardino National Forest, 60 miles east of Los Angeles, the area provides excellent recreational facilities and is located within a one-hour drive of beaches and the desert. Known as the Inland Empire, the area is one of the fastest growing regions in the nation. CSUSB is one of 23 campuses of the California State University system with an enrollment of approximately 19,900 students, which services a region of over 25,000 square miles including the Palm Desert area. CSUSB is noted for its College of Education and College of Business and Public Administration. These disciplines are complemented and supported by strong programs in the sciences, humanities, and social sciences.

Contact Admissions, California State University - San Bernardino, 5500 University Parkway, San Bernardino, CA 92407-2393; (909) 537-5000; Web Site: www.csusb.edu.

Chapman University (CA)

Chapman University was established in 1861 as a comprehensive liberal arts and sciences university located in the beautiful south coast area of Orange County in Southern California. The university is comprised of schools of business and economics, communication arts, education, film and television, music, the college of letters and sciences, graduate education, and professional schools of law and physical therapy. More than 5,000 students are enrolled on the historic residential campus in Orange.

Contact Financial Aid, Chapman University, One University Drive, Orange, CA 92866; (714) 997-6741 or (888) CUAPPLY; E-mail: finaid@chapman.edu; Web Site: www.chapman.edu.

Concordia University (CA)

See Matching Partner Listing-Page 5

Web Site: www.cui.edu.

Loyola Marymount University (CA)

Loyola Marymount University, a Catholic comprehensive university in the Jesuit and Marymount traditions, is the eighth largest of the nation's 28 Jesuit colleges and universities. Founded in 1911, LMU is committed to academic excellence and education for leadership and service. At the heart of its curricular mission is a dedication to liberal education and solid preprofessional and professional programs in business, education, engineering, film and television, and law. The university has a long-standing commitment to ethnic and socio-economic diversity in its student body. Situated within ten minutes of the Pacific Ocean, at the gateway to the business world of the Pacific Rim, and near the center of the communications industry, LMU capitalizes upon the confluence of ideal climatic, cultural, and intellectual resources.

Contact Admissions, Loyola Marymount University, One LMU Drive, Los Angeles, CA 90045; (310) 338-2750; Web Site: www.lmu.edu.

Merced College (CA)

Merced College is a California Public community college operated by the Merced Community College District. Founded in May, 1962, the college is fully accredited by the Western Association of Schools and Colleges and by other regional and national accrediting bodies. The college offers a lower division program of instruction consisting of courses paralleling those offered by four-year colleges and universities, with the majority of those courses being transferable to the majority of institutions of higher education in the State of California. In addition to its transfer curriculum, the college offers a wide variety of vocational and technical programs in areas such as allied health, agriculture, automotive business, computer science, electronics, industrial technology, real estate, and many more. The college provides the full range of supportive services to its students including a comprehensive financial aid program, counseling and advising services, health services, and a range of co-curricular and extracurricular activities.

Contact Admissions, Merced College, 3600 M Street, Merced, CA 95348-2898; (209) 384-6188; Fax: (209) 384-6339; E-mail: reinhardt.s@mccd.edu; Web Site: www.mccd.edu.

Modesto Junior College/YCCD (CA)

Located in the heart of the Central Valley, Modesto Junior College was organized in 1921 to serve as the first junior college district established under a State Legislature Enabling Act and is one of the oldest community colleges in the state of California. Modesto Junior College has always been committed to serving its diverse and multi-cultural community through the provision of high quality, transferable, general, and vocational education programs and enrolls more than 16,000 day and evening students per academic year. Modesto Junior College is accredited by the Western Association of Schools and Colleges and is approved by the State Department of Education for training of veterans. Students can obtain an associate of arts degree, associate of science degree, certificate for completion of a technical and/or vocational program, and offers transferable course work for those wishing to continue on to a four-year institution of higher learning. Modesto Junior College offers comprehensive educational and support programs enabling students to achieve personal, as well as academic, potential. Particular attention is given to groups and individuals with special needs.

Contact Admissions, Modesto Junior College/YCCD, 435 College Avenue, Modesto, CA 95350; (209) 575-6853; Fax: (209) 575-6859; E-mail: mjcadmissions@mjc.edu; Web Site: www.mjc.edu/student-services.

Mount St. Mary's College (CA)

See Matching Partner Listing-Page 6

Web Site: www.msmc.edu.

Occidental College (CA)

See Matching Partner Listing-Page 6

Web Site: www.oxy.edu.

Pepperdine University (CA)

Nestled in the Santa Monica Mountains and overlooking the Pacific Ocean, Pepperdine University's 830-acre campus is an independent, medium-sized university enrolling approximately 8,300 students in five colleges and schools: Seaver College, the School of Law, the School of Public Policy, the Graduate School of Education and Psychology, and the Graziadio School of Business and Management. Mr. George Pepperdine, a Christian businessman, founded the university in 1937. Pepperdine University is religiously affiliated with the Churches of Christ, of which Mr. Pepperdine was a lifelong member. It is the purpose of Pepperdine University to pursue the very highest academic standards within a context which celebrates and extends the spiritual and ethical ideals of the Christian faith.

Contact Admissions, Pepperdine University, 24255 Pacific Coast Highway, Malibu, CA 90263-4392; (310) 456-4392; Web Site: www.pepperdine.edu.

Point Loma Nazarene University (CA)

Point Loma Nazarene University is a liberal arts institution sponsored by the Church of the Nazarene. Accredited by the Western Association of Schools and Colleges, Point Loma offers degree programs at the baccalaureate and graduate levels. The university is located on the Point Loma peninsula between beautiful San Diego Bay and the shores of the Pacific Ocean, with a student population of approximately 2,500.

Contact Admissions, Point Loma Nazarene University, 3900 Lomaland Drive, San Diego, CA 92106; (619) 849-2273; Fax: (619) 849-2601; E-mail: admissions@pointloma.edu; Web Site: www.pointloma.edu.

Riverside Community College District (CA)

See Matching Partner Listing-Page 6

Web Site: www.rccd.edu.

San Diego City College (CA)

Whether you have a career goal in mind or just need time to explore your interests and educational options, San Diego City College is a great place to start. This dynamic, multicultural two-year public community college is located on 60 landscaped acres on the eastern edge of downtown San Diego. It is strategically situated between the cultural attractions of Balboa Park and the new San Diego Padres ballpark, PETCO Park, and is easily accessible by private car and public transit. Classes are small and taught by professors with advanced degrees who provide personalized attention. A vibrant and creative performing arts department features the city's premier graphic design program, along with stellar drama and dance faculty with professional credentials. The radio/TV program boasts alumni both behind and in front of the camera in major news and entertainment operations. Cosmetology, nursing, and business are perennial favorites; engineering, manufacturing technology, and mecomtronics offer cutting-edge training. The Honors Program has prepared scores of students to transfer to prestigious universities. In addition, there are special support services to help guide students through the college experience, as well as more than 25 academic, social, and cultural campus clubs and organizations to choose from. It is no wonder that for 90 years so many San Diegans have chosen City College to meet their educational needs.

Contact Admissions, San Diego City College, 1313 Park Boulevard, San Diego, CA 92101; (619) 388-3709; Fax: (619) 388-3579; E-mail: helias@sdccd.edu; Web Site: www.sdccd.edu.

San Diego Mesa College (CA)

Among the largest community colleges in California and the nation, San Diego Mesa College is a fully accredited, comprehensive two-year college serving 25,000 students and offering more than 195 associate degree and certificate programs. With its premier fine art and music programs, robust language offerings and rigorous math and science curricula, Mesa ranks as San Diego's top transfer institution. The college also serves as an important economic catalyst for the region. Its career programs include allied health fields, biopharmaceutical, multimedia, animal health technology, American Sign Language, hospitality, culinary art, fashion, architecture, interior design, and more. Situated on a beautiful, suburban 104-acre mesa in the geographic center of San Diego, the college's small classes, outstanding faculty, and reputation for quality offer an unparalleled academic experience. As an Hispanic-Serving Institution (HIS) and an Asian American and Native American Pacific Islander-Serving Institution (AANAPISI), Mesa College is committed to the success of all students, including under-represented students, and more than 1,000 veterans and their families.

Contact Admissions, San Diego Mesa College, 7250 Mesa College Drive, San Diego, CA 92111; (619) 388-2689; Fax: (619) 388-2960; E-mail: jalvarez@sdccd.edu; Web Site: www.sdmesa.edu.

San Diego Miramar College (CA)

Miramar College, located in the fast-growing Mira Mesa/Scripps Ranch area of San Diego along the I-15 corridor, offers certificates, associate degrees, and comprehensive transfer programs for students transferring to UC, CSU, and private institutions. Our mission is to prepare students to succeed in a world of dynamic change by providing an environment which values excellence in teaching, learning, innovation, and partnerships in a setting that celebrates diversity. Public safety (law enforcement, fire technology, lifeguard, EMT, and legal assistant) and biotechnology programs reflect strong college/industry partnerships that prepare students for high-demand careers. One of only five advanced transportation technology centers in California, the college boasts career training in automotive, diesel, heavy equipment, alternative fuels, and FAA-certified aviation (maintenance and pilot/ground school) technologies.

Contact Admissions, San Diego Miramar College, 10440 Black Mountain Road, San Diego, CA 92126-2999; (619) 388-7844; Fax: (619) 388-7915; E-mail: dandras@sdccd.edu; Web Site: www.miramar.sdccd.net/.

Santa Clara University (CA)

California's first college provides Jesuit education in arts and sciences, business, and engineering, and is located one hour south of San Francisco in Silicon Valley. Five thousand undergraduates experience a close-knit community, lovely campus, and challenging professors. The university is committed to the principles of conscience, competence, and compassion, and many of its students complement their coursework with volunteerism on a regular basis. Santa Clara also offers graduate education in law, business, engineering, education and counseling psychology (ECP).

Contact Undergraduate Admission, Santa Clara University, 500 El Camino Real, Santa Clara, CA 95053; (408) 554-4700; E-mail: ugadmissions@scu.edu; Web Site: www.scu.edu.

Scripps College (CA)

Scripps College, founded in 1926, enrollment 950 women, is a top-ranked liberal arts college, and the women's college of Claremont Colleges. The foundation of its liberal arts curriculum rests on the Core Curriculum in Interdisciplinary Humanities, a rigorous three-course program that culminates in a required senior thesis. Students major in the humanities, fine arts, social sciences, and science. The Scripps College mission is to "develop in its students the ability to think clearly and independently, and the ability to live confidently, courageously, and hopefully."

Contact Admissions, Scripps College, 1030 Columbia Avenue, #2000, Claremont, CA 91711; (909) 621-8149; Fax: (909) 607-7508; E-mail: admissions@scrippscollege.edu; Web Site: www.scrippscollege.edu.

Sonoma State University (CA)

Sonoma State University is just an hour's drive north of San Francisco. SSU is dedicated to the liberal arts and sciences and is known for its active use of technology in delivering a quality education. The university has approximately 8,500 students with about 34 percent residing on campus. They have a choice of 46 B.A. or B.S. programs or 15 M.A. or M.S. programs. Sonoma is regularly named a "Best Regional University" by U.S. News & World Report, and was named one of the "most wired" campuses by Forbes Magazine.

Contact Admissions, Sonoma State University, 1801 E. Cotati Avenue, Rohnert Park, CA 94928; (707) 664-3029; Web Site: www.sonoma.edu.

University of California, Irvine (CA)

The University of California, Irvine (UCI) opened in 1965. In its first quarter-century, UCI has attained national and international distinction in its programs and faculty. The campus challenges its students both academically and personally and relies on the commitment, curiosity, imagination, and judgement of its faculty and students to assure its continued intellectual and cultural vitality. UCI makes available to undergraduate, graduate, and professional students opportunities for gaining knowledge, training, skills, and credentials which in turn can provide the basis for enhanced social and economic opportunities.

Contact Admissions, University of California - Irvine, 260 Aldrich Hall, Campus Drive, Irvine, CA 92697; (949) 824-6703; Web Site: www.uci.edu.

University of California, Los Angeles (CA)

See Matching Partner Listing-Page 6

Web Site: www.ucla.edu.

University of California, Merced (CA)

UC Merced is the first major American research university built in the 21st century. Like its nine sister University of California campuses, UC Merced upholds the highest academic standards. With faculty committed to excellence, each student will be able to explore new areas of knowledge, participate in research that expands the base of knowledge, and experience guided internships and community service activities. In keeping with UC's historic mission to achieve excellence in teaching, research, and public service, UC Merced promises to challenge and inspire generations of students to come. The campus is part of a vibrant community, close to the city of Merced in the growing San Joaquin Valley. The city, an historic farming community, has a diverse population of 80,000 and a rich and varied living environment with a unique blend of old and new. Its small-city charm provides an inviting environment for the UC Merced student.

Contact Admissions, University of California, Merced, 5200 N. Lake Road, Merced, CA, 95343; (209) 228-7178; Fax: (209) 228-7861; Web Site: www.ucmerced.edu.

University of California, Riverside (CA)

See Matching Partner Listing-Page 6

Web Site: www.rccd.edu.

University of California, San Diego (CA)

The University of California, San Diego is one of the nation's most accomplished research universities: diverse, innovative, revolutionary, edgy, risk-taking, socially progressive, sustainable, and life-changing. Washington Monthly ranks UC San Diego first in the nation for public service and positive impact on the country, and U.S. News & World Report lists it as the eighth best public university in the nation. And it's not all work for the university's 31,602 undergraduate and graduate students. We're ranked #1 in the nation for surfing by the global website surflife.com! This distinctively beautiful campus, with a majestic view of the Pacific Ocean, is both a magnet and a catalyst for international institutes and acclaimed Nobel laureates. Students learn from leading minds and uncommon scholars who are experts at the forefront of their fields with an impressive track record for achieving scientific, medical, and technological breakthroughs. Innovative interdisciplinary programs provide exposure to cross-departmental theories and practices. UC San Diego is also a leader in climate science research and one of the greenest universities in the United States. A unique six-college system offers undergraduate students the benefits of a small-campus neighborhood atmosphere for social life, housing, and dining along with opportunities for involvement in student government and community activities - while retaining the academic advantages of a major research university. The campus is a leader in providing undergraduate students with valuable, hands-on research opportunities outside the classroom in virtually every discipline. A UC San Diego education is highly regarded by graduate schools, employers, and educational and scientific organizations. Twenty-two percent of undergraduates study abroad and 18,500 students are involved in public service. With more than 600 student organizations, students are sure to find a group to suit their goals and interests. UC San Diego's Tritons hold thirty national championships and compete in 23 different NCAA Division II team sports; students enjoy a wellness program and recreational sports team activities.

Contact Admissions, University of California - San Diego, 9500 Gilman Drive #0021, La Jolla, CA 92093-0021; (858) 534-4831; Web Site: www.admissions.ucsd.edu.

University of La Verne (CA)

The University of La Verne, founded in 1891, is an independent, comprehensive university located in the beautiful residential community of La Verne just 35 miles from the city center of Los Angeles. The La Verne liberal arts core provides a foundation for lifelong learning and preparation for careers such as business, education, journalism, law, medicine, and public service. Applied learning is stressed through internships, undergraduate research, study abroad, and community service. The 2,700 undergraduates enjoy a 13:1 student-faculty ratio with two-thirds of classes with fewer than 20 students.

Contact Office of Admission, University of La Verne, 1950 Third Street, La Verne, CA 91750; (800) 876-4858 or (909) 593-3511, ext. 4026; E-mail: admission@laverne.edu; Web Site: www.laverne.edu/admission.

University of the Pacific (CA)

The University of the Pacific is a coeducational, independent, suburban, residential university with a College of Arts and Science (over 80 majors), a School of International Studies, and undergraduate professional Schools of Music, Education, Pharmacy, Engineering, and Business and Public Administration. Additionally, the university has a graduate school, the Arthur A. Dugoni School of Dentistry in San Francisco, and the McGeorge School of Law in Sacramento. Founded in 1851 as California's first chartered college, Pacific occupies a lovely Eastern-style campus and provides educational diversity while preserving the values of a smaller and personalized academic environment.

Contact Admissions, University of the Pacific, 3601 Pacific Avenue, Stockton, CA 95211; (209) 946-2211; Web Site: www.pacific.edu.

University of San Diego (CA)

An independent Catholic university, USD places a special emphasis on the exploration of human values. Firmly committed to the liberal arts, USD's academic programs are highlighted by small class sizes and dedicated faculty; beyond traditional majors USD offers business, engineering, and marine science. Over half of USD's 5,541 undergraduates choose to live on the breathtaking campus with access to all the best in San Diego.

Contact Admissions, University of San Diego, 5998 Alcalá Park, San Diego, CA 92110-2492; (619) 260-4506; Web Site: www.sandiego.edu.

University of Southern California (CA)

See Matching Partner Listing-Page 7

Web Site: www.usc.edu.

Westmont College (CA)

Westmont College is a nationally ranked liberal arts college in the evangelical Christian tradition. This dynamic community with a limited enrollment of 1,200 students allows Westmont to focus exclusively on undergraduate education. The unique combination of a world-class education and an unbeatable coastal location in Southern California prepares students for successful careers and fulfilling lives of leadership and service. B.A. and B.S. degrees are available in 26 majors and 11 preprofessional programs. Off-campus study programs in England, Europe, Costa Rica, East Asia, San Francisco, and Washington D.C. are also available.

Contact Admissions, Westmont College, 955 La Paz Road, Santa Barbara, CA 93108; (805) 565-6200; Web Site: www.westmont.edu.

CONNECTICUT COLLEGIATE PARTNERS

Manchester Community College (CT)

Manchester Community College was founded in 1963 and today serves over 15,000 students per year. The average age of its students is 26 years. Approximately 473 faculty serve the students enrolled at the college. MCC offers more than 70 Associate Degree and Certificate Programs from accounting to visual fine arts to foodservice management to gerontology. Associate degrees in over 40 disciplines are available. The college has state-of-the-art facilities including a Learning Resource Center; an Arts, Sciences, and Technology Center; a Fitness Center; and a Student Activities Center.

Contact Admissions, Manchester Community College, Great Path, P.O. Box 1046, Manchester, CT 06045-1046; (860) 512-3000; Web Site: www.mcc.commnet.edu.

Quinnipiac University (CT)

Quinnipiac today is a thriving, three-campus university located in southern Connecticut. It offers more than 70 programs to 6,900 undergraduates and 2,300 graduate, medical, and law students. The university, founded in New Haven in 1929 with an emphasis on business, was known as the Connecticut College of Commerce until it changed its name in 1951 to Quinnipiac College. Soon thereafter, having outgrown its New Haven surroundings, the university moved to its 250-acre Mount Carmel Campus in Hamden, Connecticut, 90 minutes north of New York City, two hours from Boston and eight miles from metropolitan New Haven. In 2000, the name Quinnipiac University was adopted to better reflect the quality and diversity of the school's programs at both the undergraduate and graduate levels. Over the years, Quinnipiac has experienced dramatic and steady growth in the quality and scope of its academic programs. The early focus on business has now expanded to include nationally recognized programs in health sciences, communications, education, law, and arts and sciences. In 2007, Quinnipiac dedicated its TD Bank Sports Center, the first of several buildings on its 250-acre York Hill Campus. The center houses separate arenas

for the university's Division I men's and women's ice hockey and basketball teams. York Hill also contains residence halls for 2,000 students, a student center and fitness facility, and a 2,000-car parking garage. A third 104-acre campus in nearby North Haven serves as home to the School of Education, School of Law, School of Health Sciences, School of Nursing, and Frank H. Netter MD School of Medicine, as well as many graduate programs. Throughout its history, Quinnipiac has remained true to its three core values: high-quality academic programs, a student-oriented environment, and a sense of community. The university is easily reached via the Connecticut Turnpike (Interstates 95 and 91), the Merritt Parkway (Route 15) and Interstate 84.

Contact Financial Aid, Quinnipiac University, 275 Mount Carmel Avenue, Hamden, CT 06518; (203) 582-8750; Web Site: www.quinnipiac.edu.

Sacred Heart University (CT)

See Matching Partner Listing-Page 7

Web Site: www.sacredheart.edu.

Trinity College (CT)

Trinity College is an independent, nonsectarian liberal arts college located in Connecticut's historic capital city of Hartford. Founded in 1823, Trinity brings the tradition of liberal arts into the 21st century with a dynamic living and learning community. Our 2,000 students work closely with faculty, extend their education through campus activities, engage with the city through internships and community service, and explore the wider world through study abroad and international initiatives. Our mission is to foster critical thinking, free the mind of parochialism and prejudice, and prepare students to lead examined lives that are personally satisfying, civically responsible, and socially useful.

Contact Admissions, Trinity College, 300 Summit Street, Hartford, CT 06106; (860) 297-2180; Web Site: www.trincoll.edu.

University of Connecticut (CT)

Founded in 1881, the University of Connecticut is the state's flagship institution for higher learning. In the fall of 2012, UConn's total enrollment of 30,256, included 22,301 Husky undergraduates, and 7,955 graduate and professional students. Located in the beautiful wooded hills of northeastern Connecticut, the university offers more than 100 undergraduate majors and professional programs in its schools and colleges. It is possible to double major, create a self-designed individualized major, earn dual degrees, and enter combined bachelor's/master's programs in certain areas. UConn is nationally recognized for its outstanding programs in allied health, biological sciences, business, dental medicine, finance, law, linguistics, polymer science, and psychology, among others.

Contact Student Financial Aid Services, University of Connecticut, 233 Glenbrook Road, Unit 4116, Storrs, CT 06269-4116; (860) 486-2819; Fax: (860) 486-6629; E-mail: financialaid@uconn.edu; Web Site: www.financialaid.uconn.edu.

University of Saint Joseph (CT)

The University of Saint Joseph provides outstanding academic, professional, and leadership opportunities for women. More than thirty programs are accompanied by internships locally and abroad. Success in every program springs from the liberal arts and sciences curriculum and active mentoring by faculty members, advisors, and alumnae. The University of Saint Joseph was founded in 1932 by the Sisters of Mercy to provide higher education opportunities for women. For more than 75 years, the college has remained true to this vision, offering students a solid professional training grounded in a tradition rich in the liberal arts. The university is committed to responding to the needs of an ever-changing society. Today, the university serves the needs of a diverse, intergenerational student body. Our beautiful, residential, 84-acre, West Hartford campus is one mile from the West Hartford Center and its shops, restaurants, movie theaters, and bookstores; three miles from downtown Hartford with its night life and rich cultural community; and midway between New York City and Boston. The University of Saint Joseph is about empowering women; changing the face of leadership; blending personal values with professional success; and seizing the 21st century. Visit our campus and discover a 21st century education in a classic New England setting. Campus tours are given weekdays at 10:00 a.m. and 2:00 p.m. and on selected Saturdays.

Contact Admissions, The University of St. Joseph, 1678 Asylum Avenue, West Hartford, CT 06117; (860) 231-5216; E-mail: admissions@usj.edu; Web Site: www.usj.edu.

Wesleyan University (CT)

Wesleyan University is known for the excellence of its academic and co-curricular programs. More than 2,800 undergraduates - and some 200 graduate students - from around the world pursue their classroom studies, research projects, and co-curricular interests in ways that are demanding and intensely rewarding. Here, on a beautiful 340-acre campus overlooking the Connecticut River, students learn to do productive and innovative work that makes a positive difference in the world. Students choose from over 900 courses among 40 departments and 47 major fields of study. Wesleyan is one of the most selective institutions in the country and maintains its commitment to and meeting 100 percent of need for all admitted students. More than 200 student organizations, 29 varsity teams, and an engaging liberal arts and sciences environment make Wesleyan a unique choice.

Contact Admissions, Wesleyan University, 45 Wyllys Avenue, Middletown, CT 06459; (860) 685-3000; Web Site: www.wesleyan.edu.

Yale University (CT)

Founded in 1701, Yale University is one of the world's leading centers for teaching and research. It comprises Yale College, the undergraduate school, as well as 11 graduate and professional schools. Yale provides instruction in the liberal arts and sciences. The 5,300 students in Yale College come from all 50 states, over 70 countries and choose from over 2,000 courses. At Yale, you can choose from over 70 programs and departments and even combine fields: computer science and psychology; engineering sciences (chemical, electrical, or mechanical); ethics, politics, and economics; or molecular biophysics and biochemistry. Our residential college system, borrowed from Oxford and Cambridge in the early 1930's, divides the student body into 12 smaller communities of just over 400 students. The residential colleges provide Yale students a scale of life similar to one that a small liberal arts college might afford,

while at the same time enabling them to make the best use of the resources of one of the world's most important research universities. Yale's library system contains close to ten million volumes and is the second largest library system in the world.

Contact Office of Undergraduate Admissions, Yale University, 38 Hillhouse, New Haven, CT 06511; (203) 432-9300; Web Site: www.yale.edu.

FLORIDA COLLEGIATE PARTNERS

Embry-Riddle Aeronautical University (FL)

Embry-Riddle Aeronautical University, the world's largest, fully-accredited university specializing in aviation and aerospace, is a nonprofit, independent institution offering more than 40 baccalaureate, master's and Ph.D. degree programs in its colleges of Arts and Sciences, Aviation, Business, and Engineering. Embry-Riddle educates students at residential campuses in Daytona Beach, FL, and Prescott, AZ, and through the Worldwide Campus with more than 150 locations in the United States, Europe, Asia, and the Middle East. The university is a major research center, seeking solutions to real-world problems in partnership with the aerospace industry, other universities, and government agencies. For more information, visit www.embryriddle.edu, follow us on Twitter (@EmbryRiddle) and www.facebook.com/EmbryRiddleUniversity, and find expert videos at [You Tube.com/EmbryRiddleUniv](https://www.youtube.com/EmbryRiddleUniv).

Contact Admissions, Embry-Riddle Aeronautical University, 600 S. Clyde Morris Boulevard, Daytona Beach, FL 32114; (386) 226-6112; Fax: (386) 226-6307; E-mail: robert.adams@erau.edu; Web Site: www.erau.edu.

Rasmussen College (FL)

Rasmussen College was founded more than a century ago to meet the needs of the business environment. While the mission statement has changed, the college's philosophy has remained the same - provide students with the knowledge and professional confidence necessary for tomorrow's leaders. Programs are available in various disciplines and offered in day, evening, or online formats at various convenient locations throughout Florida.

Contact Admissions, Rasmussen College, 4755 SW 46th Court, Ocala, FL 34474-6226; (352) 629-1941; Fax: (352) 629-0926; E-mail: josh.turner@rasmussen.edu; Web Site: www.rasmussen.edu.

University of Miami (FL)

See Matching Partner Listing-Page 7

Web Site: www.miami.edu/admissions.

GEORGIA COLLEGIATE PARTNERS

Brenau University (GA)

Brenau University is a private comprehensive university founded in 1878 that includes the Women's College, the Undergraduate School, and the Sidney O. Smith, Jr. Graduate School. Brenau University challenges students to live extraordinary lives of personal and professional fulfillment. As students pursue undergraduate and graduate degrees or non-degree programs at Brenau campuses and online, each prepares for a lifetime of intellectual accomplishment and appreciation of artistic expression through a curriculum enriched by the liberal arts, scientific inquiry, and global awareness. The university is located in Gainesville, Georgia, some 50 miles north of Atlanta.

Contact Admissions, Brenau University, 500 Washington Street SE, Gainesville, GA 30501; (770) 534-6100; Web Site: www.brenau.edu.

ILLINOIS COLLEGIATE PARTNERS

Aurora University (IL)

Aurora University, founded in 1893, is a private coeducational institution with over 5,000 students enrolled in more than 40 undergraduate programs and master's programs in applied behavior/analysis, business, criminal justice, math and science, nursing, recreation administration, social work, and education, with doctoral programs in education and social work. In addition to the Aurora campus, some courses are offered at other sites in Illinois and Wisconsin. Our student-faculty ratio of 15:1 ensures that students receive plenty of individual attention in class. Here students enjoy the range of academic and program options characteristic of a university and the benefits of the personal attention more frequently associated with a small college. Aurora University is just a short train ride to Chicago's Loop, yet nestled in the middle of a tree-lined neighborhood in Illinois' second largest city and one of the fastest growing cities in the Midwest.

Contact Admission, Aurora University, 347 S. Gladstone, Aurora, IL 60506-4892; (630) 844-5533 or (800) 742-5281; E-mail: admission@aurora.edu; Web Site: www.aurora.edu.

Bradley University (IL)

Bradley is a nationally renowned, selective university of 5,000 undergraduates and 1,000 graduate students. They study in one of the five colleges: Education and Health Sciences, Engineering and Technology, Foster College of Business Administration, Liberal Arts and Sciences, and Slane College of Communications and Fine Arts. They choose majors from among our 100 undergraduate programs of study and 25 graduate options.

Contact Admissions, Bradley University, 1501 W. Bradley, Peoria, IL 61625; (309) 676-7611; Web Site: www.bradley.edu.

Dominican University (IL)

Dominican University is a distinctively relationship-centered educational community, rooted in the liberal arts and sciences and comprehensive in scope, known for its rigorous and engaging academic programs, for the care and respect with which it mentors students, for its enduring commitment to social justice and for the enriching diversity of its students, faculty, and staff. Integral to Dominican's success and distinction is the ongoing exploration, clear expression, and shared experience of its Catholic Dominican identity. Located in suburban Chicago, Dominican serves 3,600 students in bachelors and masters degree programs in the liberal arts, business, education, social work, and library science.

Contact Admissions, Dominican University, 7900 W. Division Street, River Forest, IL 60305; (708) 524-6800; E-mail: domadmis@dom.edu; Web Site: www.dom.edu.

Elgin Community College (IL)

Twelve buildings grace a picturesque 145-acre campus. More than half the total square footage of buildings has been constructed since 1991. It is a modern network of buildings where learning is enhanced by the latest equipment, Internet and wireless access and computer instruction across the curricula. ECC is outfitted for the future and continues to grow to meet the ever-changing needs of our students.

Contact Admissions, Elgin Community College, 1700 Spartan Drive, Elgin, IL 60123; (847) 214-7391; E-mail: teddins@elgin.edu; Web Site: www.elgin.edu.

Elmhurst College (IL)

Ranked among Midwest liberal arts colleges as a "Best Value" by U.S. News & World Report, Elmhurst College enrolls 3,200 students in more than 50 major fields of study. Located on a suburban 40-acre campus designated as a national arboretum, the college is just 45 minutes from downtown Chicago and offers the varied cultural and social attractions of the city as an exciting complement to campus opportunities for growth and involvement. Degrees available at bachelor and master levels. Elmhurst has an extensive internship program which has helped the college maintain a 95 percent job placement record.

Contact Admissions, Elmhurst College, 190 Prospect Avenue, Elmhurst, IL 60126-3296; (630) 617-3400; E-mail: ruthp@elmhurst.edu; Web Site: www.elmhurst.edu.

Illinois College (IL)

Illinois College is a private, liberal arts college of 1,000 students. The historic, park-like campus boasts new science and athletic facilities. Students see the world through the Break Away Program. Illinois College celebrated its 175th anniversary in 2004.

Contact Admissions, 1101 W. College Avenue, Jacksonville, IL 62650; (217) 245-3028; E-mail: kataylor@ic.edu; Web Site: www.ic.edu.

John A. Logan College (IL)

John A. Logan College is a public two-year community college located in scenic southern Illinois across from the Crab Orchard National Wildlife Refuge and only miles from the campus of Southern Illinois University. Started in 1967 the college offers over 90 programs of study in both transfer and career education. Ranked as the nation's fifth best community college, John A. Logan is annually a state and national leader in numerous programs. The college's faculty and staff work together to achieve the college's mission of being a diverse learning and teaching community committed to improving individual life and society through high-quality, accessible educational programs and engaged learning opportunities.

Contact Admissions, John A. Logan College, 700 Logan College Road, Carterville, IL 62918; (618) 985-2828; Web Site: www.jalc.edu.

Joliet Junior College (IL)

Joliet Junior College, the nation's first public community college, offers associate degree programs and transfer options for students planning to pursue a bachelor's degree at a four-year university. A comprehensive community college, JJC provides career and technical education leading directly to employment, adult education and literacy programs, workforce development services, and student support services. Mr. J. Stanley Brown, superintendent of Joliet Township High School, and Mr. William Rainey Harper, president of the University of Chicago, founded Joliet Junior College in 1901 as an experimental postgraduate high school program. The college's initial enrollment was six students; today, JJC serves more than 35,000 students in credit and noncredit courses.

Contact Admissions, Joliet Junior College, 1215 Houbolt Road, Joliet, IL 60431; (815) 280-2414; Web Site: www.jjc.edu.

Knox College (IL)

Knox College is an independent, residential, coeducational, four-year, liberal arts college of 1,400 students, located in Galesburg, Illinois. Offering a bachelor's degree in 36 academic majors, Knox is nationally regarded for innovative programs of faculty mentoring of student research, scholarship, and creative work. The 82-acre campus offers outstanding facilities for fine arts, sciences, and humanities. Drawn from 48 states and 46 countries, Knox students are geographically and ethnically diverse; 29 percent are United States students of color and 11 percent are international.

Contact Admissions, Knox College, 2 E. South Street, Galesburg, IL 61401-4999; (800) 678-KNOX; E-mail: admission@knox.edu; Web Site: www.knox.edu.

Lewis University (IL)

Located in the Midwest, Lewis University is a comprehensive, Catholic university, where the traditions of liberal learning, values and preparation for professional work come together with a synergy that gives the university its educational identity and focus. Founded in 1932, Lewis is a dynamic, coeducational university offering more than 80 undergraduate majors and programs of study, 25 graduate programs, and certificates of advanced study. Lewis is one of many schools sponsored by the De La Salle Christian Brothers, and international Roman Catholic teaching order, with more than 320 years of teaching experience in the Lasallian tradition.

Contact Admissions, Lewis University, One University Parkway, Romeoville, IL 60446; (815) 838-0500; E-mail: decharja@lewisu.edu; Web Site: www.lewisu.edu.

Millikin University (IL)

Millikin University has an historical commitment to education that blends the breadth of the liberal arts with specific career preparation - the best of both worlds. Founded in 1901, Millikin offers its 2,000 students more than 50 programs through the College of Arts and Sciences, the School of Nursing, the College of Fine Arts, and the Tabor School of Business. Graduates enjoy a high placement rate, one reason Millikin attracts national attention.

Contact Admissions, Millikin University, 1184 W. Main Street, Decatur, IL 62522; (217) 424-6210 or (800) 373-7733; Web Site: www.millikin.edu.

Northwestern University (IL)

Founded in 1851, Northwestern University is one of the nation's premier institutions of higher education. It is located in Evanston, Illinois, on the shores of Lake Michigan, 12 miles north of downtown Chicago. Attracting students from around the world, its 8,600 undergraduates represent all 50 states and 45 foreign countries. Northwestern's 1,200 faculty members are among the world's leading scholars and researchers. Bachelor's degrees in more than 80 formal academic concentrations are offered from the six undergraduate schools: the Weinberg College of Arts and Sciences, the McCormick School of Engineering and Applied Sciences, the School of Communication, the Beinen School of Music, and the School of Education and Social Policy. Many special study options and honors programs are available for exceptionally ambitious students.

Contact Admissions, Northwestern University, 1801 Hinman Avenue, First Floor, Evanston, IL 60201-1270; (847) 491-7271; Web Site: www.northwestern.edu.

Rockford University (IL)

Rockford University is a four-year, independent, coeducational institution founded in 1847 offering many undergraduate programs, a return-to-college program, and graduate and community programs. One of 11 colleges in Illinois with a Phi Beta Kappa chapter and designated a "Best in the Midwest" college by the Princeton Review six years running, the opportunity to change your world begins at Rockford University. U.S. News & World Report ranked the college ninth among 130 Midwestern "master's universities" for economic diversity, a testament to our longstanding and successful efforts to promote access for qualified students to excellent higher education, irrespective of their financial means.

Contact Admissions, Rockford University, 5050 E. State Street, Rockford, IL 61108; (815) 226-3385; Fax: (815) 394-5174; E-mail: tfree@rockford.edu; Web site: www.rockford.edu.

Saint Xavier University (IL)

Saint Xavier University offers 43 undergraduate majors and more than 40 graduate program options in arts and sciences, business, education and nursing; and a variety of program options in continuing and professional studies. SXU serves over 4,000 students at its Chicago campus, Orland Park campus and Loop location. The beautifully landscaped 73-acre main campus is located in a residential neighborhood in Southwest Chicago, immediately adjacent to the suburbs of Oak Lawn and Evergreen Park. SXU is now among the top 5 percent of business programs worldwide that are AACSB accredited. In 2012, U.S. News & World Report ranked Saint Xavier among the top 25 percent of comprehensive universities in the Midwest. In 2011, U.S. News & World Report recognized Saint Xavier among the top private or public regional universities in the Midwest and in the top six in Illinois. In 2014, SXU ranked #1 on U.S. News & World Report's "Best Online and Graduate Nursing Programs" list. The university is the 10th largest private not-for-profit university in Illinois and in the top 20 percent in enrollment growth since 2002 with a student-faculty ratio of 16:1. In 2014, SXU was named to the 2014 Military Friendly School list in recognition of its efforts to reach out to veterans and military personnel. Over 40 clubs and organizations are available to students, along with ten intercollegiate sports, three club sports, and countless intramural opportunities.

Contact Admissions, Saint Xavier University, 3700 W. 103rd Street, Chicago, IL 60655; (773) 298-3050; E-mail: admission@sxu.edu; Web Site: www.sxu.edu.

Southeastern Illinois College (IL)

Southeastern Illinois College is a public, two-year community college located in Harrisburg, Illinois, at the edge of the beautiful Shawnee Forest Hills. With a vision for the future success of our graduates and the personalized attention and focus of a small college, we offer caring, successful student services in addition to a strong, quality education. Students are challenged to broaden their college experience beyond the classroom by participating in leadership, learning, and social experiences through a wide variety of activities and programs, with several of these area ranking nationally.

Contact Enrollment Services, Southeastern Illinois College, 3575 College Road, Harrisburg, IL 62946; (618) 252-5400; Fax: (618) 252-3062; E-mail: admissions@sic.edu; Web Site: www.sic.edu.

Southwestern Illinois College (IL)

Southwestern Illinois College is the largest community college in the state, outside of Chicago. SWIC provides affordable, high-quality education to 21,000 students annually through campuses in Belleville, Granite City, and Red Bud, and more than 20 off-campus sites. The college district encompasses eight counties and serves the educational needs of more than 300,000 Metro East residents. Contact Admissions, Southwestern Illinois College, 2500 Carlyle Avenue, Belleville, IL 62221; (618) 235-2700 ext. 5400; Fax: (618) 222-9768; E-mail: michelle.birk@swic.edu; Web Site: www.swic.edu.

Trinity Christian College (IL)

See Matching Partner Listing-Page 8

Web Site: www.trmty.edu.

University of Chicago (IL)

The University of Chicago encourages a close-knit, collaborative learning environment on their 215-acre campus in the historic Hyde Park neighborhood of Chicago, near the shores of Lake Michigan. Students choose UChicago seeking an undergraduate liberal arts curriculum in small seminar classes with 5,700 undergraduates and a student-faculty ratio of 6:1. With over 100 fields of study, students can double major, create their own major, explore interdisciplinary opportunities, and prepare for professional school. Undergraduates may also take graduate-level courses and participate in research with more than 150 research institutes and centers, including the Institute for Molecular Engineering and the Marine Biological Laboratory. UChicago supports over 400 student organizations as well as a residential housing model that is centered on small communities of 40-100 people within the dorms. Over 70 percent of students participate in athletics, competing on 19 NCAA Division III teams, and through over 40 club and 30 intramural sports. UChicago students also engage in over 40 study abroad programs, hundreds of community service opportunities, and the dramatic and visual arts--including two Grammy-winning ensembles.

Contact Admissions, University of Chicago, Rosenwald Building, 1101 E. 58th Street, Suite 105, Chicago, IL 60637; (773) 702-4101; E-mail: collegeadmissions@uchicago.edu; Web Site: www.collegeadmissions.uchicago.edu.

University of St. Francis (IL)

Founded in 1920, the University of St. Francis is a Catholic, Franciscan institution with 3,764 undergraduate and graduate students nationwide, including 1,852 at the Joliet campus. USF offers more than 60 undergraduate programs, as well as bachelor degree completion, graduate, certificate and doctoral programs. Many flexible scheduling and class delivery options are available including onsite and online classes and programs. The University of St. Francis has been providing the best in higher education for more than 90 years at our campus outside Chicago. USF is known for the personal attention that we give our students. As a national university, we have the broad offerings you need to succeed and the attention you expect. Respect, service, integrity, compassion - these values are the core of the St. Francis mission and drive all that we do. The University of St. Francis is committed to preparing students for careers and to learning and discovering the changing world in which we live. Internships, career development programs, and an array of clubs and activities mean students receive a variety of opportunities that enhance the educational process in the classroom. Whether it's working on the student newspaper, participating in student government, singing with a choir, or exploring new theories with the math club, students enhance their educational experience while developing new friendships.

Contact Admissions, University of St. Francis, 500 Wilcox Street, Joliet, IL 60435; (815) 740-3403; E-mail: information@stfrancis.edu; Web Site: www.stfrancis.edu.

William Rainey Harper College (IL)

William Rainey Harper College is a comprehensive community college located in the northwest suburbs of Chicago. It is dedicated to providing an excellent education at an affordable cost, promoting personal growth, enriching the local community and meeting the challenges of a global society.

Contact Admissions, William Rainey Harper College, 1200 W. Algonquin Road, Palatine, IL 60067; (847) 925-6686; E-mail: Imcgee@harpercollege.edu; Web Site: www.harpercollege.edu.

INDIANA COLLEGIATE PARTNERS**Anderson University (IN)**

Anderson University is a private, four-year, Christian liberal arts institution of approximately 2,700 undergraduate and graduate students. Established in 1917 by the Church of God, the university offers more than 60 undergraduate majors and graduate programs in business, education, nursing, and theology.

Contact Admissions, Anderson University, 1100 E. Fifth Street, Anderson, IN 46012; (765) 641-4084; Web Site: www.anderson.edu.

Ball State University (IN)

Ball State's tradition of innovation in teaching and learning brings together people, ideas, and extraordinary resources. With about 190 undergraduate majors (including 12 preprofessional programs), 99 master's programs, 16 doctoral programs, and 2 specialist programs in 7 academic colleges, our intellectually energetic environment challenges students and encourages them to take creative risks while collaborating with faculty on relevant, immersive learning experiences in and outside the classroom. The university offers nationally recognized and award-winning programs, including entrepreneurial management, architecture, and telecommunications, and has been recognized for excellence in freshman programs. The 731-acre campus has state-of-the-art facilities and technology, including a campus-wide wireless network. The university also has more than 400 acres of research property.

Contact Admissions, Ball State University, 2000 University Avenue, Muncie, IN 47306-1099; (765) 285-8924; E-mail: jmcphers@bsu.edu; Web Site: www.bsu.edu.

Butler University (IN)

Located on 295 park-like acres in Indianapolis, Indiana, Butler University is a private academic institution offering undergraduate and graduate degrees from six major colleges: liberal arts and sciences, business, communication, education, pharmacy and health sciences, and the arts. With just over 4,000 undergraduate students, Butler boasts a 12:1 student-faculty ratio, and average class size of 21, and a graduate placement rating of 95 percent.

Contact Admissions, Butler University, 4600 Sunset Avenue, Indianapolis, IN 46208; (317) 940-8100 or (888) 940-8100; E-mail: admission@butler.edu; Web Site: www.butler.edu/admission.

Franklin College (IN)

See Matching Partner Listing-Page 8

Web Site: www.franklincollege.edu.

Goshen College (IN)

Goshen College is a nationally-recognized liberal arts college in Northern Indiana known for leadership in intercultural and international education, sustainability and social justice. The college offers bachelor's degrees in 43 majors and 47 minors, as well as select master's degrees. The college enrolls approximately 850 students from 31 states and 26 countries, and is recognized for its innovative, life-changing study abroad program (Study-Service Term) and exceptional educational value. Rooted in Mennonite Church USA, a Historic Peace Church, the college's Christ-centered mission produces passionate learners, compassionate peacemakers, global citizens and servant leaders. Goshen has earned citations of excellence in Barron's Best Buys in Education, "Colleges of Distinction," and U.S. News & World Report's "America's Best Colleges" edition, which names Goshen a "least-debt college."

Contact Admissions, Goshen College, 1700 S. Main Street, Goshen, IN 46526; (574) 535-7535; E-mail: admissions@goshen.edu; Web Site: www.goshen.edu.

Grace College (IN)

Grace College is a four-year Christian liberal arts college located in historic Winona Lake, Indiana. The college seeks to equip students to make a positive impact on their world by applying biblical values in strengthening character, sharpening competence, and preparing for service.

Contact Admissions, Grace College, 200 Seminary Drive, Winona Lake, IN 46590; (574) 372-5100, ext. 6003 or (800) 54-GRACE; E-mail: admissions@grace.edu; Web Site: www.grace.edu.

Hanover College (IN)

Hanover College is an independent liberal arts college affiliated with the Presbyterian Church (USA). The oldest private college in Indiana, Hanover is situated on a 650-acre campus overlooking the Ohio River in southeastern Indiana. With a student body of 1,000, the student-faculty ratio is a low 10:1. Eighty percent of the faculty hold earned doctorates. Supported entirely through private contributions, Hanover College has more than 175 years of excellence.

Contact Admissions, Hanover College, P.O. Box 108, Hanover, IN 47243; (812) 866-7021, or (800) 213-2178; E-mail: gage@hanover.edu; Web Site: www.hanover.edu.

Huntington University (IN)

See Matching Partner Listing-Page 8

Web Site: www.huntington.edu.

Indiana Institute of Technology (IN)

See Matching Partner Listing-Page 8

Web Site: www.indianatech.edu.

Indiana State University (IN)

Indiana State University was founded in 1865 as a school for the preparation of teachers. Today, we are much more than that. We still turn out excellent teachers and school administrators, but our graduates are also among today's leaders and innovators in areas such as insurance and risk management, aerospace technology, athletic training, packaging technology, the sciences, and music business. From day one, our students are challenged through well-rounded academic programs and reap the benefits of working alongside our faculty within five academic divisions: Colleges of Arts and Sciences, Business, Education, Nursing, Health and Human Services, and Technology. The School of Graduate Studies serves approximately 2,300 graduate students. Whether graduating with a bachelor's degree or a doctorate, our students leave with the kind of strength, wisdom, and confidence only a well-rounded education provides.

Contact Admissions, Indiana State University, 200 N. Seventh Street, Terre Haute, IN 47809; (812) 237-4975; Web Site: www.indstate.edu.

Indiana University Bloomington (IN)

Indiana University Bloomington, one of America's great teaching and research universities, is known worldwide for outstanding programs in the arts, business, sciences, humanities, and social sciences as well as education, communications, informatics, nursing, optometry, public and environmental affairs and health, physical education and recreation. Students bring diverse experiences, beliefs, and backgrounds from all 50 states and 136 countries. The campus and the college town of Bloomington are often cited as among the ten best in the nation and offer a quintessential college experience to our students. IU students enjoy all of the advantages, opportunities, and resources that a larger school can offer, while still receiving personal attention and support. U.S. News & World Report and TIME Magazine recognize IU as having some of the best programs in place to help students transition from high school to college. Because of the variety of outstanding academic and cultural resources, students at IU have the best of both worlds.

Contact: Mary Ellen Anderson, Office of Admissions, Indiana University Bloomington, 300 N. Jordan Avenue, Bloomington, IN 47405; (812) 855-0661; E-mail: iuadmit@indiana.edu; Web Site: www.iub.edu.

Indiana University-Purdue University Indianapolis (IN)

See Matching Partner Listing-Page 8

Web Site: www.scholarships.iupui.edu

Indiana Wesleyan University (IN)

See Matching Partner Listing-Page 9

Web Site: www.indwes.edu

Manchester University (IN)

See Matching Partner Listing-Page 9

Web Site: www.manchester.edu

Marian University (IN)

Marian University is a Catholic, coeducational, liberal arts college on a wooded campus only minutes from downtown Indianapolis. Founded by the Order of the Sisters of St. Francis, Marian University has an ecumenical atmosphere and an active academic community dedicated to the value of a liberal arts education. Degrees are offered in the humanities, education, natural and social sciences, business, and nursing.

Contact Admissions, Marian University, 3200 Cold Spring Road, Indianapolis, IN 46222-1997; (317) 955-6300; E-mail: admissions@marian.edu; Web Site: www.marian.edu.

Oakland City University (IN)

See Matching Partner Listing-Page 9

Web Site: www.oak.edu

Purdue University West Lafayette (IN)

Purdue University is a coeducational, state-assisted system in Indiana. Founded in 1869 and named after benefactor John Purdue, the university is one of the nation's leading research institutions with a reputation for excellent and affordable education. Building upon historical strengths in engineering and agriculture, the West Lafayette campus now offers over 8,000 courses in more than 500 undergraduate majors and specializations in the schools of agriculture, education, engineering, health and human sciences, liberal arts, management, nursing, pharmacy and pharmaceutical sciences, science, technology, and veterinary medicine.

Contact Admissions, Purdue University, Schleman Hall of Student Services, 475 Stadium Mall Drive, West Lafayette, IN 47907-2050; (765) 494-1776; E-mail: admissions@purdue.edu; Web Site: www.purdue.edu.

Rose-Hulman Institute of Technology (IN)

Rose-Hulman Institute of Technology has earned a reputation as one of the nation's best private colleges for undergraduate engineering, mathematics, and science education. The typical Rose-Hulman student ranked in the top six percent of all high school graduates who took the SAT or ACT. Rose-Hulman and each of its engineering departments were ranked number one by U.S. News & World Report in the category of colleges and universities that award the master's as its top degree.

Contact Admissions, Rose-Hulman Institute of Technology, 5500 Wabash Avenue, Terre Haute, IN 47803; (812) 877-8213 or (800) 248-7448; E-mail: middleto@rose-hulman.edu; Web Site: www.rose-hulman.edu.

Saint Joseph's College (IN)

Saint Joseph's College, named a "character-building college" by the Templeton Foundation and a "best Midwestern college" by the Princeton Review, is a four-year, Catholic college offering 27 majors, 4 group majors, 35 minors, and 9 preprofessional programs, complemented by the nationally acclaimed Core Program. Founded and sponsored by the Missionaries of the Precious Blood, SJC is located in Rensselaer, Indiana, approximately 90 minutes from both Chicago and Indianapolis, on a park-like campus of 180 acres and has an enrollment of more than 1,000 students. Tuition is guaranteed for 4 consecutive years.

Contact Admissions, Saint Joseph's College, P.O. Box 971, Rensselaer, IN 47978; (219) 866-6146; Web Site: www.saintjoe.edu.

Taylor University (IN)

See Matching Partner Listing-Page 9

Web Site: www.taylor.edu

Trine University (IN)

Trine prepares students to be leaders in their fields by providing them with hands-on experiences and rigorous academic programs taught by exceptional faculty. Our 3,700 students receive a private, career-focused education. With a student-faculty ratio of 13:1, our teaching faculty partner with serious, hardworking students to explore the possibilities of engineering and technology, to create business and marketing plans, to prepare to teach, to investigate criminal justice issues, to learn the business of golf and sport management, and to study the arts and sciences. Students compete in 21 NCAA Division III intercollegiate sports and gain leadership experience through extracurricular organizations. Within six months of graduation, more than 99.7 percent are employed or attend graduate school.

Contact Admissions, Trine University, One University Avenue, Angola, IN 46703; (260) 665-4100; Fax: (260) 665-4511; Web Site: www.trine.edu.

University of Evansville (IN)

At the University of Evansville, a private, liberal arts and sciences-based university founded in 1854, students can make an impact and transform their lives. UE's student body of approximately 2,300 undergraduates hails from 41 states and 52 countries. U.S. News & World Report ranks UE in the top 10 master's-granting universities in the Midwest and fourth in the region for "Great Schools, Great Prices." Students choose from more than 80 majors, including nationally renewed programs in fields such as archaeology, civil engineering, physical therapy, and theatre. UE's student-athletes compete in NCAA Division I and currently hold the highest grade point average in the Missouri Valley Conference. The university has been recognized as one of the nation's top schools for study abroad by the Institute of International Education's Open Doors report. UE owns and operates a British campus, Harlaxton College, a 100-room Victorian manor in the countryside near Grantham, England. More than half of UE students study abroad at Harlaxton or in more than 20 countries around the globe. At UE, students experience personal, meaningful interactions, working one-on-one with faculty mentors to create a custom learning experience. Outside the classroom, students can join and lead more than 150 student organizations, and during the 2014-15 academic year, UE students performed more than 19,200 hours of service in the Evansville community. Through each step of their college journey, beginning as a prospective student and continuing after graduation, students work with the dedicated professionals in UE's Center for Career Development as they explore career paths and find their passion. A recent survey of the graduating class of 2012 showed that 94 percent were employed or in graduate school, demonstrating that UE is committed to helping students' investments pay off with measurable results and helping them land not just their first job, but their best job.

Contact Admissions, University of Evansville, 1800 Lincoln Avenue, Evansville, IN 47722; (812) 488-2468 or (800) 488-8633; E-mail: admission@evansville.edu; Web Site: www.evansville.edu.

University of Indianapolis (IN)

See Matching Partner Listing-Page 10

Web Site: www.uindy.edu

University of Notre Dame (IN)

The University of Notre Dame is a national Catholic university with a student body drawn from all 50 states. About 85 percent of the undergraduates live in residence halls which are the focus of social, religious, and intramural athletic activities. Financial aid resources include scholarships, grants, loans, campus work, and ROTC award.

Contact Student Financial Services, University of Notre Dame, 115 Main Building, Notre Dame, IN 46556, (574) 631-6436; Web Site: www.nd.edu.

University of Saint Francis (IN)

See Matching Partner Listing-Page 10

Web Site: www.sf.edu

Vincennes University (IN)

Vincennes University is a public, two-year residential college founded in 1801 by the nation's ninth president, William Henry Harrison. Today, Vincennes University has over 200 one-, two-, and four-year programs to choose from. The student-centered institution attracts approximately 17,297 students system-wide, including 5,000 at its Vincennes campus.

Contact Admissions, Vincennes University, 1002 N. First Street, Vincennes, IN 47591; (812) 888-4313; E-mail: vuadmit@vinu.edu; Web Site: www.vinu.edu.

Wabash College (IN)

Wabash College, founded in 1832 in Crawfordsville, Indiana, is a private, selective, liberal arts college for men. Our mission at Wabash is to educate men to think critically, act responsibly, lead effectively, and live humanely. Numerous internships and off-campus immersion learning experiences supplement our liberal arts curriculum. Paramount to the Wabash experience is the freedom and responsibility that comes with being a Wabash man. The Gentlemen's Rule, the only rule governing student behavior, calls for students to conduct themselves as gentlemen and responsible citizens, at all times, both on and off campus. Our success as a top tier liberal arts college is due in large part to our alumni - 12 percent of whom hold the title of President or Chairman of their corporation. Also, nearly 75 percent of Wabash men pursue graduate study within five years of graduation.

Contact Admissions, Wabash College, P.O. Box 352, Crawfordsville, IN 47933-0352; (800) 345-5385; E-mail: admissions@wabash.edu; Web Site: www.wabash.edu.

IOWA COLLEGIATE PARTNERS

Allen College (IA)

See Matching Partner Listing-Page 10

Web Site: www.allencollege.edu

Buena Vista University (IA)

See Matching Partner Listing-Page 10

Web Site: www.bvu.edu

Capri College (IA)

Capri Colleges of Cosmetology, Massage Therapy and Esthetics and Nail Technology offer courses at four locations in Iowa. Capri is located in the cities of Cedar Rapids, Dubuque, Davenport and Waterloo. We are approved by the State of Iowa, Department of Public Instruction, State Board and accredited by the Accrediting Commission of Career Schools and Colleges of Technology (ACCSCT).

Contact Admissions, Capri College, 395 Main Street, Dubuque, IA 52004; (563) 588-2379; Web Site: www.capricollege.edu.

Contact Admissions, Capri College, 2323 Crossroads Boulevard, Waterloo, IA 50702; (319) 234-2600; Web Site: www.capricollege.edu.

Contact Admissions, Capri College, 2945 Williams Parkway Southwest, Cedar Rapids, IA 52404; (319) 364-1541 Web Site: www.capricollege.edu.

Contact Admissions, Capri College, 2540 East 53rd Street, Davenport, IA 52807; (563) 388-6642; Web Site: www.capricollege.edu.

Central College (IA)

Founded in 1853, Central College is a four-year, coeducational, liberal arts college affiliated with the Reformed Church in America. Central's 1,700 students choose majors from over 30 subject areas. Located 40 miles southeast of Des Moines, the college operates international centers in England, Mexico, the Netherlands, Wales, Spain, France, and Austria.

Contact Admissions, Central College, Pella, IA 50219; (877) GO-CENTRAL or locally at (641) 628-5285; Web Site: www.central.edu.

Coe College (IA)

See Matching Partner Listing-Page 10

Web Site: www.coe.edu

Des Moines Area Community College (IA)

Des Moines Area Community College (DMACC) is a publicly supported two-year institution. DMACC educates students for employment, prepares students for transfer to four-year colleges/universities, provides opportunities for adults to complete their high school education, and provides adult and continuing education programs as needed. DMACC offers more than 80 programs leading to certificates, diplomas, and the following degrees: associate in applied science, associate in general studies, associate in arts, and associate in science. Classes are offered on a semester schedule at five campuses. Instruction is provided through the Internet, television, and Iowa Communication Network sites, as well as through local high schools and through an extensive evening and weekend program.

Contact Admissions, Des Moines Area Community College, 2006 S. Ankeny Boulevard, Ankeny, IA 50023-8995; (800) 362-2127; Web Site: www.dmaccc.edu.

Des Moines University (IA)

Founded in 1898, Des Moines University comprises three colleges offering nine graduate degrees. A health sciences university since adding the colleges of Health Sciences and Podiatric Medicine in 1981, the programs share a collective strength—a collaborative campus community where students and faculty come together in the pursuit of knowledge. Des Moines University offers degree programs in medicine and the health sciences—nothing else. It shares a singular mission to educate distinctive health professionals committed to patient-centered health promotion, the application of evidence-based practice and the discovery of knowledge. Graduate degree programs include: Doctor of Osteopathic Medicine (D.O.), Doctor of Podiatric Medicine (D.P.M.), Doctor of Physical Therapy (D.P.T.), post-professional Doctor of Physical Therapy (D.P.T.), Master of Science in Physician Assistant Studies (M.S.), Master of Health Care Administration (M.H.A.), Master of Public Health (M.P.H.), Master of Science in Anatomy (M.S.), and Master of Science in Biomedical Sciences (M.S.). With an enrollment of 1,821 students, Des Moines University is the largest medical school in Iowa and the 15th largest medical school in the United States.

Contact Admissions, Des Moines University, 3200 Grand Avenue, Des Moines, IA 50312; (515) 271-1400; Web Site: www.dmu.edu.

Dordt College (IA)

Dordt College is an academically excellent Christian college where faith and learning come together to prepare students to live out their calling in God's world. Named to several best colleges lists, Dordt is a welcoming and vibrant community of approximately 1,400 students representing 38 states, eight Canadian provinces, and nearly 30 other countries. With a student to faculty ratio of 15:1, Dordt's exceptional professors provide personal attention to students, helping them succeed at school and connect with people in their field following graduation. Nearly 100 percent of students receive financial aid and on average, students graduate with debt lower than many private colleges and lower than the state's public universities. And 96 percent of graduates are employed within six months of graduation. With numerous research opportunities and outstanding academic outcomes, Dordt College is a great place to participate in a dynamic, Christ-centered education.

Contact Admissions, Dordt College, 498 Fourth Avenue NE, Sioux Center, IA 51250-1697; (712) 722-6080; Web Site: www.dordt.edu.

Drake University (IA)

See Matching Partner Listing-Page 11

Web Site: www.drake.edu

Grand View University (IA)

See Matching Partner Listing-Page 11

Web Site: www.grandview.edu

Grinnell College (IA)

See Matching Partner Listing-Page 11

Web Site: www.grinnell.edu

Hawkeye Community College (IA)

Hawkeye is a comprehensive community college offering college transfer courses and more than 50 vocational areas of training. Hawkeye has earned a reputation for its programs in health, business, engineering and technology, power technology, arts and human studies, and agriculture and natural resources. Hawkeye's two-year transfer program allows students to complete the first two years of the four-year degree and works to assure students of a seamless transfer. Hawkeye's continuing education program provides many opportunities in acquiring skills for the workplace and has partnered with businesses, industries, and community organizations to provide training services including customized programs.

Contact Admissions, Hawkeye Community College, P.O. Box 8015, Waterloo, IA 50704; (319) 296-4000; Web Site:

www.hawkeyecollege.edu.

Indian Hills Community College (IA)

Indian Hills Community College is a public, two-year college with beautiful campuses in Ottumwa and Centerville and education centers in Albia, Bloomfield, Chariton, Corydon, Fairfield, Keosauqua, Oskaloosa, and Sigourney, Iowa. Graduates find easy transfer to four-year colleges and excellent placement and starting salaries. IHCC has affordable tuition, financial aid, and multiple scholarships; transfer and career-oriented programs; a four-day academic week; performing and visual arts; intramurals; nationally-ranked intercollegiate athletics; modern on-campus housing; tutoring and support services; and a dynamic, caring, expert faculty.

Contact Admissions, IHCC Enrollment Services, 623 Indian Hills Drive, Ottumwa, IA 52501; (800) 726-2585, ext. 5328; Web Site:

www.indianhills.edu.

Iowa Central Community College (IA)

Iowa Central Community College in Fort Dodge has set itself apart by having a campus-wide, student-first philosophy. Students in the associate degree programs or vocational technical areas share a total college experience. With state-of-the-art student apartments on its scenic 100-acre campus. Iowa Central offers the best in fine arts, intercollegiate athletics, and student activities.

Contact Admissions, Iowa Central Community College, One Triton Circle, Fort Dodge, IA 50501; (800) 362-2793; Web Site:

www.iowacentral.edu.

Iowa State University (IA)

Iowa State University is a distinguished land-grant institution located in Ames, Iowa, known for its exceptional quality of life. Iowa State serves more than 34,000 students enrolled in bachelor's, master's, doctoral, and preprofessional programs in its eight colleges: agriculture and life sciences, business, design, engineering, human sciences, liberal arts and sciences, veterinary medicine, and graduate. Iowa State is ranked as one of the nation's top 50 public universities by U.S. News & World Report.

Contact Admissions, Iowa State University, 100 Alumni Hall, Ames, IA 50011; (515) 294-5836 or (800) 262-3810; Web Site:

www.iastate.edu.

Iowa Wesleyan University (IA)

Iowa Wesleyan University is one of the oldest, private, coeducational colleges west of the Mississippi River. Founded in 1842, Iowa Wesleyan's mission is to prepare students to succeed in a changing global environment. Iowa Wesleyan is a four-year liberal arts college providing quality, individualized learning experiences that combine the development of the intellect with adaptive life skills. The university is affiliated with the United Methodist Church with which it shares a commitment to spiritual values, social justice and human welfare. Iowa Wesleyan offers 18 majors within 5 divisions, along with numerous majors and preprofessional programs.

Contact Admissions, Iowa Wesleyan University, 601 North Main, Mount Pleasant, IA 52641; (800) 582-2383, ext. 6231; Web Site:

www.iwc.edu.

Iowa Western Community College (IA)

Situated on 250 wooded acres in southwest Iowa, Iowa Western Community College (IWCC) offers a great opportunity for students to receive quality education at an affordable price. With more than 80 college programs, IWCC provides opportunities for students to start on their bachelor's degrees with confidence, knowing that their credits will easily transfer to top four-year universities in the area.

IWCC's technical programs offer state-of-the-art technology and hands-on experience, one of the many reasons why IWCC graduates are well respected and considered among the best in the work force. Students will find a warm and caring atmosphere on the campus and instructors who truly care about helping their students succeed.

Contact Admissions, Iowa Western Community College, 2700 College Road, Council Bluffs, IA 51503; (712) 325-3288; Web Site:

www.iwcc.edu.

Kirkwood Community College (IA)

As one of Iowa's largest two-year institutions, Kirkwood Community College offers more than 100 ways to train for a career or build a foundation for further study. Kirkwood serves more than 15,000 students on our main campus in Cedar Rapids and at twelve locally-based centers throughout eastern Iowa. In addition to our credit programs, Kirkwood offers continuing education programs in professional and personal enrichment areas to thousands of residents each year.

Contact Admissions, Kirkwood Community College, 6301 Kirkwood Boulevard SW, P.O. Box 2068, Cedar Rapids, IA 52406; (319) 398-1281; Web Site: www.kirkwood.cc.ia.us.

Loras College (IA)

See Matching Partner Listing-Page 11

Web Site: www.loras.edu

Luther College (IA)

Luther College is an independent, residential, liberal arts college with an enrollment of nearly 2,500 students that includes students from 40 states and 61 countries. Located in Decorah, Iowa (pop. 8,500), Luther is one of only 283 colleges and universities nationwide recognized as a Phi Beta Kappa institution, attesting the academic excellence of the college and its students. Courses are taught by 180 full-time teaching faculty, 93 percent of whom hold a Ph.D. or other terminal degrees. The ratio of students to faculty is 12:1, and the average class size is 18. The college offers over 60 majors and preprofessional programs. Approximately 1,000 students play or sing in music ensembles, 30 percent participate in intercollegiate athletics, and nearly 75 percent will study abroad prior to graduation. There are over 100 student-run clubs and organizations on campus, as well as 35 intramural sports.

Contact Admissions, Luther College, 700 College Drive, Decorah, IA 52101; (563) 387-1430 or (800) 458-8437; Web Site: www.luther.edu.

Mount Mercy University (IA)

Mount Mercy University is a private, independent Catholic four-year liberal arts and professional university welcoming students of all faiths. The faculty is dedicated to teaching and active in facilitating numerous internships and practicums, especially in the highly sought-after areas of business, computer science, and education. Mount Mercy is located on a 40-acre tree-lined hilltop 2 miles from downtown Cedar Rapids, Iowa, a thriving Midwestern community of 180,000 people.

Contact Admissions, Mount Mercy University, 1330 Elmhurst Drive NE, Cedar Rapids, IA 52402; (319) 368-6467; Web Site: www.mtmercy.edu.

North Iowa Area Community College (IA)

North Iowa Area Community College has served North Iowa for over 90 years. The college, which began as Mason City Junior College in 1918, was the first public two-year college in Iowa. NIACC operates a main campus encompassing over 500 acres of land in Mason City and five community education centers. The college offers the first two years toward a bachelor's degree, numerous career programs, and an array of continuing education offerings.

Contact Admissions, North Iowa Area Community College, 500 College Drive, Mason City, IA 50401; (641) 422-4245 or (888) GO NIACC; Web Site: www.niacc.edu.

Northeast Iowa Community College (IA)

See Matching Partner Listing-Page 11

Web Site: www.nicc.edu

Northwest Iowa Community College (IA)

See Matching Partner Listing-Page 12

Web Site: www.nwicc.edu

Northwestern College (IA)

Established in 1882, Northwestern is a Christian liberal arts college with more than 1,200 students and over 30 majors. Students have many opportunities to study abroad, receive practical experience through internships, and put their faith into action through service projects.

Contact Admissions, Northwestern College, 101 Seventh Street SW, Orange City, IA 51041; (800) 747-4757; Web Site: www.nwciowa.edu.

St. Ambrose University (IA)

St. Ambrose, one of the Midwest's premier Catholic liberal-arts universities, is among the fastest growing colleges in Iowa. Approximately 3,800 students are enrolled in more than 80 fields of study leading to bachelor's, master's, and doctoral degrees. Our campus is situated in an attractive residential neighborhood in the largest of the Quad Cities, halfway between Des Moines and Chicago.

Contact Admissions, St. Ambrose University, 518 W. Locust, Davenport, IA 52803; (563) 333-6311; Web Site: www.sau.edu.

Simpson College (IA)

Founded in 1860, Simpson College has established itself among the best colleges and universities in the Midwest. The college has an outstanding faculty and renowned curricula, including more than 80 majors, minors, and preprofessional programs. Simpson's visionary curriculum places an uncommon emphasis on international and intercultural learning, and a commitment to service and social justice that is second to none. The guaranteed internship program and undergraduate research opportunities give graduates innovation and problem solving skills to get great jobs. Simpson's beautiful 85-acre campus lies in the heart of Indianola, Iowa, just 12 miles south of Iowa's capital city, Des Moines, allowing Simpson students opportunities of both city sophistication and small-town charm.

Contact Admissions, Simpson College, 701 N. C Street, Indianola, IA 50125; (800) 362-2454 or (515) 961-1624; Web Site: www.simpson.edu.

Southeastern Community College (IA)

See Matching Partner Listing-Page 12

Web Site: www.scciowa.edu

Southwestern Community College (IA)

See Matching Partner Listing-Page 12

Web Site: www.swccia.edu

University of Northern Iowa (IA)

The University of Northern Iowa is a public 4-year institution located in Cedar Falls, a pleasant and historic community of about 35,000. Together with neighboring Waterloo, the metropolitan area has a culturally diverse population of more than 100,000 people. Students may earn bachelor's degrees in more than 120 different majors in the Colleges of Business Administration, Education, Humanities and Fine Arts, Natural Sciences, and Social and Behavioral Sciences. While emphasizing undergraduate education, UNI offers graduate programs at the master's, specialist's, and doctoral levels.

Contact Admissions, University of Northern Iowa, 105 Gilchrist Hall, Cedar Falls, IA 50614-0018; (319) 273-2281 or (800) 772-2037; Web Site: www.uni.edu.

Upper Iowa University (IA)

See Matching Partner Listing-Page 12

Web Site: www.uiu.edu

Waldorf College (IA)

See Matching Partner Listing-Page 12

Web Site: www.waldorf.edu

Wartburg College (IA)

Wartburg College, a selective four-year liberal arts college of the Evangelical Lutheran Church (ELCA), is located in Waverly, Iowa. Wartburg was founded in 1852 and dedicated to challenging and nurturing students for lives of leadership and service as a spirited expression of their faith and learning. Recognized internationally for community engagement, the college enrolls about 1,600 students and is named after the Wartburg Castle in Eisenach, Germany.

Contact Admissions, Wartburg College, 100 Wartburg Boulevard, Waverly, IA 50677; (319) 352-8264; Web Site: www.wartburg.edu.

William Penn University (IA)

By choosing William Penn University, you are preparing yourself for leadership! Here at Penn, we focus on a solid liberal arts education with a unique leadership core that has received national recognition. Getting involved in our campus community is easy with lots of clubs and organizations and lots of friendly people. More than 60 percent of Penn's students are also involved with intercollegiate athletics. Contact William Penn University for more information about admissions, financial aid, and student activities. You'll be glad you did!

Contact Admissions, William Penn University, 201 Trueblood Avenue, Oskaloosa, IA 52577; (800) 779-7366; Web Site: www.wmpenn.edu.

KENTUCKY COLLEGIATE PARTNERS**Spencerian College (KY)**

Located on a beautiful ten-acre campus in Louisville, Kentucky, Spencerian College proudly stands for excellence in career education and has earned a quality reputation through the success of its tens of thousands of graduates since its founding in 1892. For over a century, the college has been a leading career educator offering certificate, diploma, associate, and bachelor degrees in allied health sciences, including nursing, medical, surgical technology, medical lab technology, medical coding, radiology, and respiratory therapy. Spencerian College is one of the first colleges in the nation to offer an array of allied health programs in a distance education format providing students from around the world access to a Spencerian College education.

Contact Admissions, Spencerian College, 4627 Dixie Highway, Louisville, KY 40206; (502) 447-1000; Web Site: www.spencerian.edu.

University of the Cumberlands (KY)

Learning, self-discovery, excitement, opportunity - there truly are no limits to what you can achieve at the University of the Cumberlands. Here you'll have the advantages of an education that is focused on you as an individual and you'll be challenged, encouraged, and supported. You'll develop friends from a wide variety of cultural and ethnic backgrounds and build memories which will enrich the rest of your life. Teaching comes first at the University of the Cumberlands. You will receive a great deal of attention and assistance from your professors who will know you by your first name and who are available outside the classroom to answer questions, offer advice and assistance or supervise independent study projects. The University of the Cumberlands is a private, liberal arts college, founded in 1889.

Contact Admissions, University of the Cumberlands, 6191 College Station Drive, Williamsburg, KY 40769; (606) 539-4241 or (800) 343-1609; Web Site: www.ucumberlands.edu.

University of Pikeville (KY)

The University of Pikeville is a private, coeducational, four-year liberal arts university affiliated with the Presbyterian church. The university is accredited by the Commission on Colleges of the Southern Association of Colleges and Schools and is located in Pikeville in the Appalachian Mountains of eastern Kentucky. The University of Pikeville offers over 26 majors in the areas of education, humanities, nursing, science, mathematics, social sciences, and business, as well as preprofessional programs. Classes are small with a low student-teacher ratio and 100 percent of the students receive financial aid through scholarships, grants, loans, and/or work-study.

Contact Admissions, University of Pikeville, 147 Sycamore Street, Pikeville, KY 41501; (606) 218-5251; Web Site: www.upike.edu.

MAINE COLLEGIATE PARTNERS

Bates College (ME)

Bates College is a private, highly selective, residential college devoted to undergraduate study in the traditional disciplines of the liberal arts and sciences as well as in emerging interdisciplinary programs. Founded in 1855 by abolitionists who believed strongly in freedom, civil rights, and the importance of a higher education for all who could benefit from it, the college has always admitted students without regard to race, religion, national origin, or gender and was the first co-educational college in New England. Located in Lewiston, Maine, Bates offers the B.A. or B.S. to an enrollment of approximately 1,700 students, currently coming from 46 states, districts, and territories and from 65 other countries. With a student-faculty ratio of 10:1 and a commitment to supporting scholar-teachers of highest distinction, the educational community challenges and supports students as they reach toward their full intellectual potential. Students develop an array of analytical and communication skills by pursuing one of 32 majors and completing a thesis or capstone experience.

Contact Office of Admission, Bates College, 23 Campus Avenue, Lewiston, ME 04240; (207) 786-6000; Web Site: www.bates.edu.

Bowdoin College (ME)

Bowdoin College is a private, coeducational, undergraduate liberal arts college of 1,800 students. Founded in 1774, it is located in Southern Maine, one of the most attractive regions of New England. Although the cities of Boston, Portland, and Freeport are easily accessible to students, Bowdoin is only 3 miles from the ocean and provides students with the unique academic and extracurricular benefits of a coastal environment. Much of Bowdoin's appeal lies in its ability to offer an outstanding education in an informal and beautiful environment. The dynamic intellectual atmosphere relies on the strength of its faculty, its state-of-the-art resources, and its ability to attract an unusually academically talented and motivated student body. Over 80 percent of our students will choose to initiate and complete at least one semester of independent study with a professor on topics of personal and academic interest.

Contact Admissions, Bowdoin College, 5300 College Station, Brunswick, ME 04011; (207) 725-3100; Web Site: www.bowdoin.edu.

College of the Atlantic (ME)

The College of the Atlantic (COA) was founded in 1969 to provide an ecological, problem-solving approach to education that combines academic rigor in the arts and sciences with practical application. The college's small size allows students to work closely with faculty members and to design an individualized program suited to their own particular interests. Enrollment during 2014-2015 was about 375. The college is located in the town of Bar Harbor on Mount Desert Island, Maine, where Acadia National Park is also situated.

Connected to the mainland by a causeway, the large, scenic island lies 300 miles north of Boston and 40 miles east of Bangor. The academic program is designed to develop an ecological perspective through the understanding of social, biological, and technological interrelationships. With this perspective, students acquire the skills necessary to enter the fields of science, education, business, law, design, the arts, health, or journalism. Within the degree focus, students may develop individualized programs in one or more of the following areas: environmental science, humanities, international and regional studies, landscape and building design, marine studies, natural-history-museum studies, business, public policy, sustainable agriculture and community development, teacher certification, and visual arts. Sixty percent of COA's alumni have pursued graduate or professional education at some of the country's leading institutions. In addition to its undergraduate degrees, the college also offers a master of philosophy in human ecology.

Contact Admissions, College of the Atlantic, 105 Eden Street, Bar Harbor, ME 04609; (207) 288-5015; Web Site: www.coa.edu.

Maine College of Art (ME)

Maine College of Art delivers a demanding and enlivening education in visual art and design within an intimate learning community. We teach each student how to transform aspirations and values into a creative practice that serves as the foundation for a lifelong pursuit of personal and professional goals. Founded in 1882 and located in the heart of Downtown Portland's thriving Arts District, MECA offers BFA (Bachelor of Fine Arts) in 11 studio majors, MFA (Master of Fine Arts in Studio Art), and MAT (Master of Arts in Teaching) degrees. Pre-College and Continuing Studies programming are available for adults and youths.

Contact Admissions, Maine College of Art, 522 Congress Street, Portland, ME 04101; (800) 639-4808; Web Site: www.meca.edu.

Maine Maritime Academy (ME)

Maine's seafaring heritage thrives at Maine Maritime Academy, a coeducational, public college specializing in engineering, transportation, management, and marine sciences, as well as preparing officers for the U.S. Merchant Marine and uniformed services of the United States. Located in Castine, Maine, the college is set atop a hillside surrounded by water, offering students a unique college setting where the ocean serves as a laboratory, complemented by exciting classroom studies and numerous hands-on learning experiences. Founded in 1941, the college offers A.S., B.S., and M.S. degrees in 20 fields of study.

Contact Admissions, Maine Maritime Academy, One Pleasant Street, Castine, ME 04420; (207) 326-2206; (800) 464-6565; E-mail: admissions@mma.edu; Web Site: www.mainemaritime.edu.

Saint Joseph's College (ME)

See Matching Partner Listing-Page 13

Web Site: www.sjcme.edu

Thomas College (ME)

Thomas College is a private, career-oriented coeducational institution whose graduates are "Confident, Capable and Connected...Guaranteed." Founded in 1894, Thomas prepares students for careers in business, technology, criminal justice, and education while guaranteeing their employment upon graduation by strategically combining academics, internship opportunities, comprehensive career planning, and leadership development. Situated in beautiful central Maine near the state capital of Augusta on 100 acres adjacent to the historic Kennebec River, Thomas College offers associate, bachelor, and graduate programming. Possessing a friendly, vibrant campus community, an enrollment approaching 1,100, and a low student-faculty ratio of 15:1; students have access to a thriving academic community, highly supportive campus environment, 13 NCAA Division III athletic teams, and 3 club athletic teams, and a wide array of campus-sponsored clubs and intramural activities from which to choose. One hundred percent of students demonstrating financial need receive assistance. Thomas College preparing students for a career.

Contact Admissions, Thomas College, 180 W. River Road, Waterville, ME 04901-5097; (800) 339-7001; Fax (207) 859-1114; E-mail: admiss@thomas.edu; Web Site: www.thomas.edu.

University of Maine Farmington (ME)

Located in the spectacular lakes and mountains region of western Maine, the University of Maine at Farmington (UMF) is Maine's affordable alternative to a private liberal arts school. Established more than 150 years ago as the state's first public institution of higher education, the university offers more than 40 academic programs in teacher education, human services, arts and sciences, and more. UMF's small classes, strong focus on teaching, individual mentoring by faculty, and distinctive courses of study provide the kind of learning environment where students not only thrive, but succeed beyond their expectations. The university's focus on personal attention and its collaborative approach to teaching challenge students to be active and engaged learners in a friendly, close-knit campus community. It helps them find and express with confidence their own voices, teaches them the humility to seek wisdom from others and prepares them for ongoing explorations of how knowledge can be put to use for their personal benefit, career advancement, and the common good. UMF has earned a national reputation for excellence. It was named a U.S. News "Best College" 18 times since 1998; three times rated a Washington Monthly "Best Bang for the Buck" school; a "Top 100 School" by Educate To Career; three times a "Top Green College" by the Princeton Review; and five times a "School That Contributes to the Public Good" by Washington Monthly. The University of Maine at Farmington is a founding member of the Council of Public Liberal Arts Colleges (COPLAC).

Contact Financial Aid, University of Maine Farmington, 224 Main Street, Farmington, ME 04938; (207) 778-7105; Web Site: www.umf.maine.edu.

University of Maine-Orono (ME)

The University of Maine (MAINE) in Orono is the state's flagship public university that was founded in 1865. Its statewide mission of teaching, research, and community outreach sets it apart from the other institutions in the University of Maine System. MAINE offers more than 90 undergraduate majors and academic programs, master's degrees in nearly 70 disciplines and doctoral degrees in 35 fields. Again this year, MAINE was cited among the nation's top colleges by the Fiske Guide, and U.S. News & World Report. Also this year, MAINE was the only public university in the state to make Princeton Review's guide to best colleges. It also made Washington Monthly's "Best Bang for the Buck" list and FlipKey.com's "Top Campuses Worth Traveling For." MAINE is home to some of the state's leading research facilities, the state's largest public library and nationally ranked student fitness center. The international student community includes more than 540 undergraduates and graduate students from 74 countries. When it comes to outdoor adventure, Acadia National Park is an hour's drive from campus. To the north, at a similar distance, Mount Katahdin and Baxter State Park, the northern entrance to the Appalachian Trail.

Contact Admissions, University of Maine, 5713 Chadbourne Hall, Orono, ME 04473-5713; Toll-free: (877) 4UM-ADMIT; Web Site: www.umaine.edu.

University of Maine at Presque Isle (ME)

The University of Maine at Presque Isle is known for motivated undergraduates who seek intellectual, cultural, and outdoor adventure within the context of a small, supportive community. UMPI combines liberal arts and selected professional programs to offer 26 baccalaureate and associate degrees. Presque Isle integrates its outstanding academics with an extraordinary natural and cultural environment to provide opportunities for personal discovery and individual adventure so that students develop the skills and self-confidence to succeed in life. The university also serves as a cultural and educational resource for the entire community.

Contact Financial Aid, University of Maine at Presque Isle, 181 Main Street, Presque Isle, ME 04769; (207) 768-9510; Web Site: www.umpi.edu.

University of New England (ME)

The University of New England is an independent, coeducational university with two distinctive campuses in two Maine coastal cities. The university campus is located on a beautiful site in Biddeford, Maine, where the Saco River flows into the Atlantic Ocean. The Westbrook College Campus, in Portland, is designated a national historic district and is quintessential New England, with a central green surrounded by classic brick buildings. The university has degree programs in health sciences, natural sciences, human services, management, education, and the liberal arts. The university includes Maine's only medical school, the University of New England College of Osteopathic Medicine, which emphasizes the education of primary care physicians. Enrollment includes 2,000 undergraduate students, 787 graduate students, and 457 medical students. U.S. News & World Report has recognized UNE as one of the best regional universities in the Northeast, has ranked the Physician Assistant Program among the top 25 in the nation, and has recognized the College of Osteopathic Medicine for educational excellence in primary care, geriatrics, and rural medicine. *Contact Admissions, University of New England, 11 Hills Beach Road, Biddeford, ME, 04005; (800) 477-4863; Web Site: www.une.edu.*

University of Southern Maine (ME)

The University of Southern Maine is the public metropolitan campus of the University of Maine system. Here you will find a small school atmosphere combined with the choices of a larger university. Our student body of just over 8,000 makes us big enough to provide a wide range of offerings; our small class sizes ensure a quality academic experience where your professors know your name. Our curriculum combines theory and practice, and includes service learning, field practice, internships, and cooperative education, as well as a nationally recognized Honors Program. With 48 academic majors, 22 NCAA Division III teams, and nearly 100 student clubs and organizations, the University of Southern Maine has something for everyone. We are located in beautiful southern Maine with easy access to the Atlantic Ocean, mountains, lakes, and woods, as well as an array of athletic and cultural activities. Our dual residential campuses combine the city sophistication of Portland with the village charm of Gorham. Lewiston-Auburn College, our third campus, located on the banks of the Androscoggin River, offers a unique interdisciplinary learning experience. With reasonable tuition rates, USM provides you with real value: a quality education at an affordable cost. *Contact Admissions, University of Southern Maine, 37 College Avenue, Gorham, ME 04038; (207) 780-5670; E-mail: usmadm@usm.maine.edu; Web Site: www.usm.maine.edu.*

MARYLAND COLLEGIATE PARTNERS

Johns Hopkins University (MD)

Since its founding in 1876 as America's first research university, Johns Hopkins has been attracting brilliant thinkers. A major force in some of today's most advanced research, Hopkins is committed to the principle that in order to truly learn, asking questions is just as important as answering them. This principle applies to undergraduates across the spectrum of learning - the humanities, social and behavioral sciences, natural sciences, and engineering. Opportunities for creative investigation, combined with a small student-faculty ratio of 13:1, means that Hopkins undergraduates experience the power of education in their own hands. *Contact Office of Undergraduate Admissions, Johns Hopkins University, Mason Hall, 3400 N. Charles Street, Baltimore, MD 21218-2683; (410) 516-8171; Web Site: www.jhu.edu.*

University of Maryland at College Park (MD)

Commitment to excellence, to diversity, to the discovery of knowledge – these are the hallmarks of a Maryland education. The University of Maryland is among the nation's most distinguished public research universities, attracting top students and renowned faculty from around the world. Maryland takes the lead in teaching undergraduates, offering more than 100 innovative and challenging academic programs, many nationally recognized for their exceptional quality. Opportunities for research, internships, leadership, recreation, and creativity abound with our suburban location near Washington, D.C. Close-knit residence communities, distinctive programs for academically talented students, and a proud multicultural community make Maryland the university to choose for an outstanding education. *Contact Admissions, University of Maryland, Mitchell Building, College Park, MD 20742; (301) 314-8385; Web Site: www.umd.edu.*

MASSACHUSETTS COLLEGIATE PARTNERS

Amherst College (MA)

Founded in 1821, Amherst is a highly selective, independent liberal arts college, enrolling nearly 1,800 students from broadly diverse backgrounds throughout the United States and more than 50 foreign countries. With an emphasis on small classes, close contact with faculty and extensive undergraduate research opportunities, the college's open curriculum offers students unusual freedom to design an individualized academic program of study across the humanities, social sciences and natural sciences, combining broad, interdisciplinary education with in-depth knowledge in the major field. Students have access to a number of cooperative educational and extracurricular programs through the Five College Consortium, which also includes Hampshire, Mount Holyoke and Smith Colleges, and the University of Massachusetts. *Contact Admissions, Amherst College, P.O. Box 5000, Amherst, MA 01002; (413) 542-2328; Web Site: www.amherst.edu.*

Babson College (MA)

Babson is a college of business management located on a 370-acre wooded campus in Wellesley, Massachusetts, within one-half hour of Boston. Our mission is to "produce a generation of leaders who will create great economic and social value everywhere" through a balanced academic program combining a business focus with liberal arts breadth. Babson's coeducational undergraduate enrollment of approximately 2,100 is drawn from 45 states and 71 countries. *Contact Admissions, Babson College, Lunder Admission Center, 231 Forest Street, Babson Park, MA 02457-0310; (781) 239-5522 or (800) 488-3696; Web Site: www.babson.edu.*

Bentley University (MA)

Bentley University is one of the nation's leading business schools, dedicated to preparing a new kind of business leader and one with the deep technical skills, the broad global perspective and the high ethical standards required to make a difference in an ever-changing world. To achieve our goal, we infuse our advanced business curriculum with the richness of a liberal arts education. The results are graduates who are making an impact in their chosen fields and are turning their passions into success stories. Located on a classic New England campus just minutes from Boston, Bentley is a dynamic community of leaders, scholars, and thinkers. Today, the challenges of a rapidly changing world have made business skills and experiences hot commodities. More students are considering business as the foundation of their higher education experience, and considering Bentley in the process. With our unique blend of business, technology, and the liberal arts, Bentley, a private, not-for-profit institution, provides students with relevant, practical, and transferable skills. At Bentley, we blend the breadth and technological strength of a large university with the values and student focus of a small college. Students interested in business professions choose from a wide range of programs that address all functional area including accountancy, finance, marketing, management, and liberal arts - all anchored in technology.

Contact Admissions, Bentley University, 175 Forest Street, Waltham, MA 02452; (781) 891-2244; Web Site: www.bentley.edu.

Boston College (MA)

Boston College was founded over 150 years ago by Jesuit Catholic priests as a small college for men, the university now enrolls 14,500 men and women, of whom 9,000 are undergraduates representing every state and many foreign countries. Boston College is a coeducational, two-campus university offering a wide spectrum of courses and programs that reflect a rich mixture of sciences, humanities, fine arts, natural sciences, and social science along with the professions of management, education, law, nursing, social work, and theology/ministry. Boston College is committed to need-blind admission and need-based financial aid to ensure that qualified students from all kinds of economic backgrounds have the opportunity to enroll. Boston College is also committed to meeting the full, demonstrated institutional need of students who are U.S. citizens or U.S. permanent residents. It is located in scenic Chestnut Hill overlooking Boston, just seven miles from the heart of the city and is easily accessible to its cultural activities and historic beauty. Experts in their field and dedicated to teaching, Boston College's full-time professors are nationally recognized in their respective academic disciplines. In addition to academic excellence, Boston College offers a wide variety of extracurricular activities.

Contact Undergraduate Admissions, Boston College, 140 Commonwealth Avenue, Chestnut Hill, MA 02467; (617) 552-3100; Web Site: www.bc.edu.

Boston University (MA)

Founded in 1839, Boston University is a leading, private, teaching and research university located in the heart of the dynamic city of Boston. BU is made up of nine undergraduate schools and colleges, offering more than 250 major and minor areas of concentration. Students may choose from programs of study as diverse as biochemistry, theater, physical therapy, psychology, elementary education, broadcast journalism, international relations, business, computer engineering, and pre-medical pathways. The breadth of the university's educational opportunities allows students to pursue the many varied academic interests they may have. Because of BU's long heritage and strong commitment to the liberal arts, students also receive a rich, broad foundation in the humanities, math, and sciences as part of their undergraduate core curriculum. Boston University is coeducational and nonsectarian. The campus extends over 71 acres from the historic Back Bay section of Boston along the south bank of the Charles River.

Contact Admissions, Boston University, 233 Bay State Road, Boston, MA 02215; (617) 353-2300; Web Site: www.bu.edu.

Brandeis University (MA)

Academic excellence has always characterized Brandeis, the youngest private research university in the country. It combines the breadth and scope of a world-class research institution with the intimacy and faculty contact of a small liberal arts college. The school supports an innovative and exciting program of learning that emphasizes an interdisciplinary approach to knowledge and the solution of real-life problems. Brandeis is the only U.S. university founded by the Jewish community as a pluralistic, multicultural institution, welcoming students and faculty of all backgrounds and beliefs. A culturally diverse student body of 3,500 undergraduates and 1,800 graduate students enjoy unsurpassed access to an involved faculty of nationally and internationally acclaimed scholars. Brandeis is a proven avenue to advanced studies in the nation's leading graduate and professional schools. The university is located just outside downtown Boston, on an attractive 235-acre suburban campus.

Contact Admissions, Brandeis University, MS 003, 415 South Street, Waltham, MA 02454-9110; (781) 736-3500; Web Site: www.brandeis.edu/admissions.

Bristol Community College (MA)

See Matching Partner Listing-Page 13

Web Site: www.bristolcc.edu

College of the Holy Cross (MA)

Ranked as one of the top liberal arts colleges in the nation, Holy Cross is highly respected for its focus solely on undergraduate education, its accomplished and accessible faculty, and the academic talents and personal accomplishments of the 2,700 men and women that make up our community. Founded in 1843 and placed under the direction of the Jesuits, Holy Cross remains committed to its mission of providing an education that challenges students not only to learn, but to apply what they learn to the world around them. Located in Worcester, Massachusetts, the second largest city in New England, our students enjoy both the surroundings of a spectacular campus setting, as well as all the opportunities a city the size of Worcester can offer.

Contact Admissions, College of the Holy Cross, One College Street, Worcester, MA 01610; (508) 793-2443; Web Site: www.holycross.edu.

Curry College (MA)

Founded in 1879, Curry College is a private, four-year, liberal arts based institution located on 131 acres in Milton, Massachusetts. Curry offers 21 undergraduate majors, over 65 minors and concentrations, and four graduate degree programs. The student body consists of over 2,000 traditional students, approximately 1,400 continuing education students, and over 300 graduate students. Approximately 1,575 of its students reside on the Curry campus. The college offers a wide array of extracurricular activities ranging from 14 NCAA Division III athletic teams to an outstanding theatre program.

Contact Admissions, Curry College, 1071 Blue Hill Avenue, Milton, MA 02186; (617) 333-2210; Web Site: www.curry.edu.

Dean College (MA)

See Matching Partner Listing-Page 13

Web Site: www.dean.edu

Emerson College (MA)

Emerson College is one of the premier colleges in the country for the study of communications and the arts. Students choose from more than two dozen undergraduate and graduate programs supported by state-of-the-art facilities and nationally renowned faculty. The campus is home to WERS-FM, the oldest noncommercial radio station in Boston; the historic 1,200 seat Cutler Majestic Theatre; and Ploughshares, the award winning literary journal for new writing. Located on Boston Common in the heart of the city's Theatre District, the campus is walking distance from the Massachusetts State House, historic Freedom Trail, Chinatown, and numerous restaurants and museums. Emerson's 3,300 undergraduate and 900 graduate students come from over 50 countries and 45 states and territories. There are more than 60 student organizations and performance groups, 15 NCAA teams, student publications, and honor societies. The college also sponsors programs in Los Angeles, the Netherlands, summer film study in Prague, and course cross-registration with Boston ProArts Consortium.

Contact Undergraduate Admission, Emerson College, 120 Boylston Street, Boston, MA 02116-4624; (617) 824-8600; Web Site: www.emerson.edu.

Endicott College (MA)

See Matching Partner Listing-Page 13

Web Site: www.endicott.edu

Fisher College (MA)

See Matching Partner Listing-Page 14

Web Site: www.fisher.edu

Framingham State University (MA)

Framingham State University is a public four-year liberal arts college, located in the town of Framingham, Massachusetts. The college offers the charm of a traditional New England campus with easy access to the historical and recreational resources of the region, near the cultural and entertainment amenities of the city of Boston, just 20 miles to the east. Framingham State University was established in 1839 by Horace Mann as the first public college in America to offer teacher preparation. In addition to our noted education programs, we offer an outstanding liberal arts curriculum and several distinct professional programs. Over seventy percent of our accomplished faculty hold doctoral degrees, and many of our academic and professional programs are recognized nationally and internationally. We are committed to providing an excellent comprehensive liberal arts education at a reasonable cost. The college is a leader in the integration of technology into all academic programs. Our technological infrastructure makes possible many state-of-the-art computer applications. The wireless laptop computing program enables students to access the campus network and the Internet wirelessly from all academic buildings and even outdoors. Faculty have redesigned courses to emphasize leading instructional technology strategies. Our technology goal is for all graduates to be fluent in information technology as it applies to their majors and future professions.

Contact Admissions, Framingham State University, 100 State Street, Framingham, MA 01701; (508) 626-4500; Web Site: www.framingham.edu.

Gordon College (MA)

Gordon College is a Christian liberal arts college with a well-established reputation for academic quality. Founded in 1889, Gordon today offers its 1,600 undergraduates a full liberal arts program as well as a rich variety of special programs such as cooperative education, extensive off-campus study program, and more than 20 student ministry service options. Gordon's 500-acre campus is located 25 miles north of Boston, just minutes from the coastline of Cape Ann.

Contact Admissions, Gordon College, 255 Grapevine Road, Wenham, MA 01984; (866) 464-6736 or (978) 927-2300; Web Site: www.gordon.edu.

Hampshire College (MA)

See Matching Partner Listing-Page 14

Web Site: www.hampshire.edu

Lasell College (MA)

Lasell, a private coeducational college, located 8 miles from Boston in Newton, Massachusetts, offers four-year programs in liberal arts and a masters in management with a focus on marketing or elder care management. Built on a liberal arts foundation, its philosophy of Connected Learning challenges students to connect classroom theory with career reality in on-campus training facilities and internships. A low student-faculty ratio ensures a supportive and nurturing environment.

Contact Admissions, Lasell College, 1844 Commonwealth Avenue, Newton, MA 02466; (617) 243-2225; Web Site: www.lasell.edu.

Lesley University (MA)

See Matching Partner Listing-Page 14

Web Site: www.lesley.edu

Mount Holyoke College (MA)

Mount Holyoke College, whose beautiful, 800-acre campus is situated in the heart of New England, is a preeminent liberal arts college for women founded in 1837. Mount Holyoke enrolls 2,100 women from almost every state and 70 countries, and offers 44 majors in the liberal arts and sciences. Special programs include course exchange with other area colleges through the Five College Consortium and the Frances Perkins Program for undergraduate women of non-traditional age.

Contact Admissions, Mount Holyoke College, 50 College Street, South Hadley, MA 01075-1492; (413) 538-2023; Web Site: www.mtholyoke.edu.

Newbury College (MA)

Situated just outside of Boston, in Brookline, Massachusetts, Newbury College is a student-centered, coeducational, baccalaureate institution. The college offers both four-year (bachelor) and two-year (associate) career-relevant degree programs. Approximately 1,000 students enjoy a student-faculty ratio of 14:1.

Contact Admissions, Newbury College, 129 Fisher Avenue, Brookline, MA 02445-5796; (617) 730-7007 or (800) Newbury (639-2879); Web Site: www.newbury.edu.

Northeastern University (MA)

Northeastern University is a private, coeducational, research university offering a wide variety of curricula through eight undergraduate colleges, eight graduate and professional schools, two part-time undergraduate divisions, and numerous continuing and special education programs and institutes. A world leader in practice-oriented education, Northeastern emphasizes educational programs that link classroom learning with workplace experience and integrate professional preparation with study in the liberal arts and sciences. Northeastern's main campus is located in Boston's newly designated cultural district, the Avenue of the Arts, between the Museum of Fine Arts and Symphony Hall.

Contact Admissions, Northeastern University, 360 Huntington Avenue, Boston, MA 02115; (617) 373-2200; Web Site: www.northeastern.edu.

Regis College (MA)

A co-ed Catholic liberal arts and sciences college founded by the Sisters of St. Joseph in 1927, Regis is located in the town of Weston, Massachusetts, just 12 miles west of Boston and boasts an enrollment of approximately 1,800 students. Bachelor's degrees are offered in 18 academic programs and over 30 concentrations in addition to Master's degrees offered in nursing, education, communication, heritage studies for a global society, health administration, biomedical science, and regulatory and clinical research management. Special programs include cross-registration with Boston College, Babson College, Bentley University, Washington, D.C. semester at American University, study abroad opportunities in England, Ireland, and Japan, preprofessional programs in pre-law, pre-med, pre-vet, pre-dental, teacher licensure program in elementary and secondary education, and early childhood certification; along with various academic internship opportunities. With a student-faculty ratio of 15:1, Regis Academic Success Center provides academic support services for all of our students. Merit and need-based financial aid is available. Undergraduate tuition is \$31,785; and room and board is \$12,800.

Contact Admission, Regis College, 235 Wellesley Street, Weston, MA 02493; (781) 768-7100; E-mail: admission@regiscollege.edu; Web Site: www.regiscollege.edu.

Salem State University (MA)

Salem State University, founded in 1854, is a four-year, liberal arts college offering majors in 36 fields to approximately 5,200 undergraduate students. In addition, there are approximately 4,000 part-time undergraduate and graduate students taking courses through the Division of Graduate and Continuing Education. SSC is the choice of many students who feel the need for a very high-quality academic program at a low cost. Admission is competitive and excellent financial aid is available.

Contact Admissions, Salem State University, 352 Lafayette Street, Salem, MA 01970; (978) 542-6200; Web Site: www.salemstate.edu.

Smith College (MA)

Smith College, the nation's largest liberal arts college for women, provides women of high ability and promise, an education of uncompromising quality. With a world-class faculty of scholars, a 9:1 student-faculty ratio, and an open curriculum, each student is encouraged to explore many fields of knowledge. The curriculum is based in the humanities, arts, and sciences with an emphasis on globalism, practical learning, and leadership skills. Students, who come from 50 states and more than 60 countries, thrive in fields that women have not typically entered.

Contact Admissions, Smith College, Elm Street, Northampton, MA 01063; (413) 585-2500; Web Site: www.smith.edu.

Stonehill College (MA)

Founded by the Congregation of Holy Cross, Stonehill College is a selective school that values integrity, tradition, and the rewards that come when you pair rigorous academics with world-class faculty committed to their students' success. Our approach to liberal arts education pairs challenging courses with nationally recognized experiential learning to shape graduates into compassionate leaders and global thinkers. More than 80 percent of our students study abroad, complete an internship, or perform field research before graduation. Located 22 miles south of Boston, Stonehill is a close-knit community of 2,400 students offering more than 80 majors and minors in liberal arts, science, and business. We inspire students to make meaningful choices, serve others and pursue serious academic inquiry during a four-year experience marked by self-discovery and growth. *Contact Admissions, Stonehill College, 320 Washington Street, North Easton, MA 02357; (508) 565-1373; Web Site: www.stonehill.edu.*

Tufts University (MA)

Founded in 1852, Tufts is a highly selective, private, residential, non-sectarian, coeducational university with total enrollment of 4,700 undergraduates and 1,400 graduate students who share a suburban hilltop campus 5 miles from Boston. Enrolled students come from 50 states and 72 foreign countries. Undergraduates in the Colleges of Liberal Arts or Engineering may choose from courses in over 50 majors as well as 9 Tufts' overseas programs. Combined degree programs are offered with the School of Museum of Fine Arts and the New England Conservatory, as well as Tufts' own Fletcher School of Law and Diplomacy, the oldest graduate school of international affairs in the United States. *Contact Admissions, Tufts University, Dowling Hall, Medford, MA 02155; (617) 627-2000; Web Site: www.tufts.edu.*

University of Massachusetts-Amherst (MA)

The University of Massachusetts Amherst combines the experience of a New England college town with the resources of a major research university. Over 25,000 undergraduate and graduate students represent all 50 states and over 100 countries. Students choose from close to 90 undergraduate majors, including the Bachelor's Degree with Individual Concentration (BDIC) – a student-designed major. Our prestigious Commonwealth Honors College welcomes honor students, while the Five College Interchange Program allows students to take classes at Amherst, Hampshire, Mount Holyoke, and Smith Colleges at no extra charge. Students choose from over 280 student organizations, attend Division I home games for free, and experience internationally acclaimed performances at the Fine Arts Center. First year students participate in the Residential First Year Experience Program, living in academically theme-based halls. Students may participate in co-op programs, internships, and study abroad in more than 40 countries. Student success centers cover a wide variety of services including a writing center, math lab, peer tutoring, pre-major advising, counseling and assessment and learning disabilities support services. Both Early Action and Regular Decisions options are offered.

Contact Undergraduate Admissions, University of Massachusetts - Amherst, 37 Mather Drive. Amherst, MA 01003; (413) 545-0222; Fax: (413) 545-4312; E-mail: mail@admissions.umass.edu; Web Site: www.umass.edu.

University of Massachusetts Boston (MA)

Founded in 1964, UMass Boston is a coeducational, public university of the Commonwealth of Massachusetts offering undergraduate and graduate study, certificate programs, and corporate, continuing, and distance learning to over 13,250 students each year. We award the following degrees: B.A., B.S., M.A., M.B.A., M.Ed., M.S., Ed.D., Ph.D., and C.A.G.S. The second largest campus in the five-campus University of Massachusetts System, the university is located in Boston, Massachusetts, just 3 miles south of the city on a peninsula in Boston Harbor covering 177 acres. Our neighbors are the John F. Kennedy Library and Museum and the Commonwealth of Massachusetts State Archives and Museum. A commuter university, we are accessible by the MBTA public transit system and are located just off Interstate 93. A free Housing Referral Service helps students find suitable roommates and/or rental property in local communities. Our award winning faculty total 887 members and include winners of the Pulitzer Prize, Guggenheim Fellowships, and Danforth Associates. We maintain a 15:1 student-faculty ratio with a class size that averages 28 students. Over 100 academic programs are available through four undergraduate colleges: arts & sciences, management, nursing & health sciences, and public & community service. The Graduate College of Education provides opportunities for graduate study in education. Student life programs include the Beacon Leadership Project, the Student Arts and Events Council, NCAA sports, a state-of-the-art Beacon Fitness Center, a sailing program on Boston Harbor, and 75 student clubs and organizations.

Contact Admissions, University of Massachusetts - Boston, 100 Morrissey Boulevard, Boston MA 02125-3393; (617) 287-6000; Web Site: www.umb.edu.

University of Massachusetts Dartmouth (MA)

The University of Massachusetts - Dartmouth has over 7,500 undergraduates, yet is large enough to offer 83 fields of undergraduate study and 14 graduate programs including a Ph.D. in electrical engineering. Dramatic architecture gives a contemporary tone to our 710-acre campus in the historic southeastern region only 30 minutes from Cape Cod, and Providence and 60 minutes from Boston. UMass Dartmouth is committed to our students as individuals, providing them the opportunity to study alongside scholars and artists in the classroom, laboratory, or studio. About 62 percent of our undergraduates live in campus residence halls. Our students are active in over 100 organizations and enjoy lectures, concerts, plays, exhibitions, and sports. We have 25 NCAA Division III athletic teams. UMass Dartmouth is a dynamic community, offering a university education with a strong commitment to preparing our students to be engaged leaders in their communities and careers.

Contact Admissions, University of Massachusetts - Dartmouth, 285 Old Westport Road, North Dartmouth, MA 02747-2300; (508) 999-8605; Web Site: www.umassd.edu.

University of Massachusetts Lowell (MA)

UMass Lowell is a mid-sized national research university that delivers high-quality educational programs and personal attention from faculty and staff. More than 100 fully-accredited programs are available across six academic colleges. Majors in the fields of engineering, sciences, business, health sciences, fine arts, humanities and social sciences are offered. Other opportunities include an honors college with a residential option and five-year bachelor's to master's programs offered in most disciplines, including education. The university is located in the vibrant and historic city of Lowell, 25 miles from Boston and within the region's major business and industry corridors. Students learn through experience in co-ops, internships, research, service-learning projects and study abroad opportunities. UMass Lowell graduates gain a powerful return on investment and are sought out by employers and graduate schools alike.

Contact Admissions, University of Massachusetts - Lowell, 220 Pawtucket Street, Suite 420, Lowell, MA 01854; (978) 934-3931; Web Site: www.uml.edu.

Wentworth Institute of Technology (MA)

See Matching Partner Listing-Page 14

Web Site: www.wit.edu

Westfield State University (MA)

Westfield State University is a four-year, comprehensive public college with a current enrollment of 4,400 students. A highly selective admissions process, a retention rate which exceeds the national average, and an 18:1 student-faculty ratio, Westfield State University is recognized as the premier State University in the Massachusetts system. Founded in 1838 by Horace Mann, the recognized father of American public education, the college was the first public, coeducational, teaching college in the United States. The institution is known for strong teaching in all of its academic programs and for commitment to student services. Westfield State takes pride in its warm, comfortable atmosphere. The city is a safe, quiet, and friendly community located ten miles west of Springfield, two hours west of Boston, and easily accessible via the Massachusetts Turnpike. Two-thirds of the undergraduate students live on campus and 93 percent are Massachusetts residents. The college operates on a semester system, admitting new students each September and January term. Admission is selective and adheres to the standards set by the Massachusetts Department of Higher Education.

Contact Admissions, Westfield State University, P.O. Box 1630, Westfield, MA 01086; (413) 572-5218; E-mail:

admission@wsc.ma.edu; Web Site: www.wsc.ma.edu.

Wheaton College (MA)

Located just 45 minutes south of Boston, Wheaton College has provided intellectual challenge within a friendly community for over 150 years. A private, four-year, coeducational, liberal arts college of 1,550 students, Wheaton offers the B.A. degree in 40 majors. Outstanding faculty and a student-faculty ratio of 10:1 promote individual attention and opportunities for individual research. International study, a residential exchange with 11 other New England colleges, cross-registration with Brown University, and extensive academic and career internship programs are among many options.

Contact Admissions, Wheaton College, 26 E. Main Street, Norton, MA 02766; (800) 394-6003; E-mail:

admission@wheatoncollege.edu; Web Site: www.wheatoncollege.edu.

Worcester Polytechnic Institute (MA)

Worcester Polytechnic Institute, located in Worcester, Massachusetts, is a highly selective, coeducational, technological university. The college offers outstanding teaching facilities and laboratories, an excellent placement record, and a unique academic program that emphasizes practical applications of classroom instruction.

Contact Admissions, Worcester Polytechnic Institute, 100 Institute Road, Worcester, MA 01609; (508) 831-5286; Web Site:

www.wpi.edu.

Worcester State University (MA)

From its founding in 1874, Worcester State University has been dedicated to educational programs that lead to self-enrichment and to careers in the professions, government, business, and industry. As a public state-supported university governed by a local Board of trustees under the direction of the Massachusetts Department of Higher Education, Worcester State University is empowered to award baccalaureate and master's degrees in education and in the arts and sciences. While continuing its tradition of serving the residents of the Commonwealth, Worcester State University has earned a reputation for quality teaching by dedicated faculty in classes of moderate size, and for programs responsive to its students' and society's changing needs. Worcester State University, a public metropolitan institution of higher learning located in a culturally vibrant region of the Commonwealth, affirms the principles of liberal learning as the foundation for all advanced programs of study. Worcester State University offers programs in the traditional liberal arts and sciences disciplines, while maintaining its historical focus on teacher education. It has expanded to offerings with professional degree programs in biomedical sciences, business and the health professions. Through its curricula, Worcester State University addresses the intellectual and career needs of the increasingly diverse citizenry of central Massachusetts. Worcester State University is dedicated to offering high-quality, affordable undergraduate and graduate academic programs and to promoting the lifelong intellectual growth, global awareness, and career opportunities of its students. To this end, Worcester State University values teaching excellence rooted in scholarship and community service; cooperates with the business, social, and cultural resources of Worcester County; collaborates with other institutions of higher learning in the region; and develops new programs responsive to emerging community needs.

Contact Admissions, Worcester State University, 486 Chandler Street, Worcester, MA 01602; (508) 929-8040; Web Site:

www.worcester.edu.

MICHIGAN COLLEGIATE PARTNERS

Calvin College (MI)

Calvin College is one of the nation's largest, oldest, and most respected Christian liberal arts colleges. Calvin students and faculty are dedicated to relating the Christian faith to the whole learning process; this view affects every area of campus life from the content of each course, to volunteer service, to life in the residence halls. Every program at Calvin is also marked by a strong commitment to a liberal arts curriculum as an integral avenue to assist students to understand God's world and their place in it. The college's 4-1-4 academic calendar consists of two 4-month semesters separated by a 1-month interim term during January. Calvin's modern 400-acre campus, located in suburban Grand Rapids, provides the setting for over 4,000 students and 300 faculty to explore a broad range of almost 100 majors and programs that range from English to engineering, and business to biology.

Contact Admissions, Calvin College, 3201 Burton SE, Grand Rapids, MI 49546; (800) 688-0122; Web Site: www.calvin.edu.

University of Detroit Mercy (MI)

University of Detroit Mercy is the largest and most comprehensive Catholic university in Michigan. Sponsored by the Society of Jesus and the Sisters of Mercy, UDM offers more than 100 undergraduate, graduate and professional programs. UDM's mission is to provide an excellent, student-centered education in an urban context. Through challenging academic programs, knowledgeable and accessible faculty, and supplemental, hands-on research, co-op and internship opportunities, students can achieve their dreams and ambitions.

Contact Admissions, University of Detroit Mercy, 4001 W. McNichols, Detroit, MI 48203; (313) 993-1496; Fax: (313) 993-3326; E-mail: roundstc@udmercy.edu; Web Site: www.udmercy.edu.

MINNESOTA COLLEGIATE PARTNERS

Alexandria Technical & Community College (MN)

See Matching Partner Listing-Page 15

Web Site: www.alextech.edu

Bethany Lutheran College (MN)

Bethany Lutheran College is a private, residential, liberal arts college offering bachelor of arts degrees. Its 600 students enjoy a 11:1 student-faculty ratio, which creates a stimulating educational setting with a great deal of interaction with professors and fellow students. At Bethany, high academic standards, student involvement, and Christian experiences are emphasized. BLC is recognized for its quality of fine arts, forensics, and athletics. On average, 98 percent of the students qualify for financial aid.

Contact Admissions, Bethany Lutheran College, 700 Luther Drive, Mankato, MN 56001; (507) 344-7331; Web Site: www.blc.edu.

Carleton College (MN)

Carleton College, 40 miles south of Minneapolis and Saint Paul, is a national coeducational, residential, liberal arts college on a 950-acre campus. Its over 1,900 students come from all 50 states, the District of Columbia, and more than 40 foreign countries. The first college in the Upper Midwest to be granted a chapter of Phi Beta Kappa and Sigma Xi, its graduates go on to the nation's best graduate and professional schools. The student-faculty ratio is 9:1. Carleton is often recognized among the top ten national liberal arts colleges in the country.

Contact Admissions, Carleton College, One N. College Street, Northfield, MN 55057; (507) 222-4190; Web Site: www.carleton.edu.

Century College (MN)

Century College serves traditional and non-traditional students in the northeast metro area and suburbs. This consolidated institution of higher education offers quality programs and services for students to complete the first 2 years of a four-year degree, choose from over 40 career and technical programs, or enroll in professional development and enrichment courses.

Contact Admissions, Century College, 3300 Century Avenue N., White Bear Lake, MN 55110; (651) 779-3300 or (800) 228-1978; TTY: (651) 773-1715; Web Site: www.century.edu.

College of Saint Benedict (MN)

The College of Saint Benedict, a private liberal arts college for women, was founded in 1887 and has a current enrollment of 2,000 students. Located approximately 70 miles northwest of Minneapolis/St. Paul, the College of Saint Benedict offers a joint academic and activities program with Saint John's University, a Benedictine liberal arts college for men, located 4 miles west of CSB.

Contact Admissions, College of Saint Benedict, 37 S. College Avenue, St. Joseph, MN 56374-2099; (320) 363-5505; Web Site: www.csbsju.edu.

College of St. Scholastica (MN)

See Matching Partner Listing-Page 15

Web Site: www.css.edu

Crown College (MN)

Crown College, the Midwestern regional college of the Christian and Missionary Alliance, is located on a beautiful 215-acre campus about ten minutes west of the Minneapolis suburbs. An accredited, Christian liberal arts college, Crown offers associate, bachelor, and master degrees in over 30 majors. More than 1,200 students attend Crown from 23 states and 5 foreign countries; about 96 percent receive financial aid.

Contact Admissions, Crown College, 8700 College View Drive, Saint Bonifacius, MN 55375; (800) 68-CROWN; E-mail: info@crown.edu; Web Site: www.crown.edu.

Globe University (MN)

See Matching Partner Listing-Page 15

Web Site: www.globeuniversity.edu

Gustavus Adolphus College (MN)

Gustavus Adolphus, a highly selective liberal arts college, enrolls 2,500 undergraduate students pursuing over 40 majors and preprofessional programs. Offering educational diversity with a personal touch, Gustavus is located an hour southwest of the Minneapolis/St. Paul metro area and attracts students from across the United States as well as from many foreign countries.

Contact Office of Admission, Gustavus Adolphus College, 800 W. College Avenue, St. Peter, MN 56082; (507) 933-7676; Web Site: www.gustavus.edu.

Hamline University (MN)

Hamline University, Minnesota's first college, is a selective, private, liberal arts university of 2,500 students with a College of Liberal Arts, School of Law, and Graduate School. Hamline is nationally recognized for the undergraduate Hamline Plan curriculum, highly credentialed faculty, and ideal metropolitan location. It offers over 30 majors, plus preprofessional and study abroad programs.

Contact CLA Admission, Hamline University, 1536 Hewitt Avenue, St. Paul, MN 55104; (800) 753-9753 or (651) 523-2207 (local); Web Site: www.hamline.edu.

McNally Smith College of Music (MN)

See Matching Partner Listing-Page 16

Web Site: www.mcnallysmith.edu

Minneapolis College of Art and Design (MN)

We are a small four-year private college committed to educating individuals to become professional artists and designers, leaders, and effective critical thinkers. MCAD was founded in 1886 and has the highest-level of accreditation for a school of its kind. Our rigorous programs focus on studio-based and liberal arts courses and we offer BFA and MFA degrees with 14 majors in the areas of fine arts, media and design, as well as a bachelor of science degree in the area of visual communication. All of our faculty are professional artists and designers and the school currently has a 12:1 student-teacher ratio. Our state-of-the-art facilities are available 24/7 and students have the opportunity for personal studio space and on-campus living. The teachers, facilities, and community at MCAD challenge students to think, create, and grow.

Contact Admissions, Minneapolis College of Art and Design, 2501 Stevens Avenue S., Minneapolis, MN 55404; (612) 874-3783; Web Site: www.mcad.edu.

Minnesota School of Business (MN)

See Matching Partner Listing-Page 16

Web Site: www.msbcollge.edu

Minnesota State University, Mankato (MN)

Minnesota State University, Mankato is a comprehensive, four-year doctoral university located in south central Minnesota in a regional center of 85,800 people. Minnesota State Mankato has more than 15,000 undergraduate and graduate students and 25 nationally accredited programs within the university's six academic colleges, offering more than 140 undergraduate majors, minors, and preprofessional programs. Most popular programs include nursing/pre-nursing, elementary education, business management, biology, mass media, and law enforcement. Unique programs include automotive engineering technology, aviation management, construction management, civil engineering, computer engineering technology, dental hygiene, family consumer science, law enforcement, Scandinavian studies, technical communication and urban planning/regional studies for undergraduates; applied doctorates in counselor education/supervision, nursing practice and school psychology; and master's in anthropology, community health, experiential education, language education, industrial/organizational psychology, industrial/manufacturing engineering, theatre arts and drama, and women's studies. The engineering and master of business administration programs are noted as among the best in the nation, and Minnesota State Mankato has been described as "best value for your education dollar" by Kaplan/Newsweek. The university is respected throughout the region for its high-quality education and research, its dedicated faculty and its commitment to teaching. It is part of the Minnesota State Colleges and Universities system, which serves 250,000 students per year in credit-based courses and an additional 153,000 students in non-credit courses.

Contact Admissions, Minnesota State University, Mankato, 122 Taylor Center, Mankato, MN 56001; (507) 389-1822 or (800) 722-0544; TTY: (507) 389-1915; Web Site: www.mnsu.edu.

Minnesota State University Moorhead (MN)

Minnesota State University Moorhead (MSUM) is a member of the Minnesota State Colleges and Universities System. Moorhead, Minnesota and Fargo, North Dakota are central to a thriving regional center with a population of over 215,000 and more than 30,000 college students contributing to an atmosphere rich in arts, culture, sports, and social activities. The community ranks 15th Best College Town in America in the American Institute for Economic Research College Destinations Index; 3rd Most Secure Place to Live (Farmers Insurance); and #1 city in the U.S. for finding a job (U.S. News & World Report). MSUM enrolls more than 6,500 students with over 450 full- and part-time faculty, boasting eleven Carnegie Foundation CASE Professors of the Year, more than any other college in a five-state area. We offer 77 undergraduate programs with more than 85 emphases; 9 preprofessional programs; 12 graduate programs; and 31 areas of teacher licensure. The Tri-College University lets students take classes at neighboring NDSU and Concordia College while paying MSUM tuition. The student-faculty ratio of 17:1 is reflected in a national survey of our students who say MSUM is committed to their success through active and collaborative learning with teachers who work with them in and out of the classroom. An MSUM degree gets results: 96 percent of our graduates are hired in their fields. In addition, students participate in more than 120 clubs, club sports, and organizations. The state-of-the-art Russell & Ann Gerdin Wellness Center features strengthening and conditioning equipment; rock climbing wall, exercise studios, track, and basketball courts, plus other services.

Contact Admissions, Minnesota State University Moorhead, 1104 Seventh Avenue S., Moorhead, MN 56563; (218) 477-2161; Web Site: www.mnstate.edu/admissions.

Normandale Community College (MN)

As an urban community college serving primarily the southwest metropolitan region of the Twin Cities, Normandale Community College is committed to rigorous associate degree level liberal arts and technical curricula which meet or exceed transfer and workplace standards. We are also committed to developmental education and second language opportunities which prepare students for full participation in the curriculum.

Contact Admissions, Normandale Community College, 9700 France Avenue S., Bloomington, MN 55431-4399; (952) 358-8201 or (866) 880-8740 (toll free); Web Site: www.normandale.edu.

Oak Hills Christian College (MN)

Oak Hills is a private Christian college located on the shores of Lake Marquette in Bemidji, Minnesota. At OHCC you will be learning from highly qualified, Christian professors who are active professionals in their fields. We believe that through your experience here, you will understand and interpret Scripture rightly, develop an explicitly Biblical worldview, and be well equipped for your vocation with our four-, two-, or one-year programs.

Contact Admissions, Oak Hills Christian College, 1600 Oak Hills Road SW, Bemidji, MN 56601; (866) 307-6422; Web Site: www.oakhills.edu.

Rasmussen College - Mankato (MN)

Rasmussen College-Mankato is located in a beautiful southern Minnesota city along the Minnesota River. Students prepare for careers in business, accounting, sales, human resources, criminal justice, nursing, medical assistant, medical records, computer networking, web programming and much more! Programs offered include both associate of applied science and bachelor of science degrees. The campus is small and the faculty is helpful. Lifetime career placement services are available to graduates. Rasmussen College is accredited by the Higher Learning Commission and is a member of the Commission of the North Central Association. Day, evening, and online programs are available.

Contact Admissions, Rasmussen College-Mankato, 130 Saint Andrews Drive, Mankato, MN 56001; (800) 657-6767; Web Site: www.rasmussen.edu.

St. Catherine University (MN)

Founded in 1905, St. Catherine University offers more than 60 programs in the liberal arts, sciences, and professional programs to students on two campuses. The main campus in St. Paul, Minnesota, is the nation's largest Catholic college for women. The Minneapolis campus offers programs leading to health care and human service careers. St. Catherine was the first Catholic college to be granted a chapter of Phi Beta Kappa.

Contact Admissions, St. Catherine University, 2004 Randolph Avenue, St. Paul, MN 55105; (612) 690-6505 or (800) 945-4599; Web Site: www.stkate.edu.

Saint John's University (MN)

Founded in 1856, Saint John's University is a Catholic, liberal arts college for men, located 90 minutes from Minneapolis and St. Paul in central Minnesota's lake country. The university enrolls 1,800 men from 42 states and 40 countries; academic and social programming is closely coordinated with the nearby College of Saint Benedict, a Catholic college for women. This unique partnership offers a coeducational experience. Saint John's is known nationally for innovation in academics and service.

Contact Admissions, Saint John's University, P.O. Box 5000, Collegeville, MN 56321; (320) 363-2196 or (800) 245-6467; Web Site: www.csbsju.edu.

South Central College (MN)

South Central College is a comprehensive community and technical college and a proud member of the Minnesota State Colleges and Universities system. The college has campuses in two great communities - Faribault and North Mankato. The foundations that support the students at South Central College have provided over \$300,000 in scholarships annually. South Central College has over 50 technical options in addition to the transferrable Liberal Arts and Sciences Associate in Arts degree.

Contact Admissions, South Central College, 1920 Lee Boulevard, North Mankato, MN 56003; (507) 389-7200 or (800) 722-9359; Web Site: www.southcentral.edu.

Southwest Minnesota State University (MN)

See Matching Partner Listing-Page 16

Web Site: www.smsu.edu

University of Minnesota, Morris (MN)

The University of Minnesota, Morris is the Midwest's only selective, public liberal arts college with an enrollment of approximately 1,900 students. Morris delivers the power of the comprehensive University of Minnesota system in a small, personal, liberal arts setting. Morris' mission as an affordable, undergraduate college combines instructional excellence with extensive undergraduate research opportunities, vast study abroad options, a strong sense of community, and many extracurricular programs and services. Morris is listed as a "Top 10 Public Liberal Arts College" by U.S. News & World Report, "One of America's Top Colleges" by Forbes, and a "Best Bang for the Buck" school by Washington Monthly.

Contact Office of Admissions, University of Minnesota, Morris, 600 E. Fourth Street, Morris, MN 56267; (888) 866-3382; Web Site: www.morris.umn.edu.

University of Minnesota - Twin Cities (MN)

Founded in 1851, the University of Minnesota, Twin Cities is one of the original land-grant colleges. The university offers all the resources and diversity of a top research institution, a world-renowned faculty making important contributions to knowledge, and teachers/scholars bringing the excitement of discovery to the classroom. In addition, the university's setting offers one of the highest concentrations of cultural opportunities in the country.

Contact Admissions, University of Minnesota, Twin Cities, 240 Williamson Hall, Minneapolis, MN 55455; (612) 625-2008; Web Site: www.admissions.tc.umn.edu.

University of Northwestern-St. Paul (MN)

Northwestern is a Christ-centered liberal arts university located in the heart of the Twin Cities of Minneapolis and St. Paul. UNW has a student body of 2,000 and offers over 70 majors. Incoming freshmen start earning a certificate in Bible while working on their major of choice. Each weekday, the students participate in a non-denominational chapel service.

Contact Admissions, University of Northwestern-St. Paul, 3003 Snelling Avenue N., St. Paul, MN 55113; (800) 827-6827; Web Site: www.unwsp.edu.

University of St. Thomas (MN)

See Matching Partner Listing-Page 16

Web Site: www.stthomas.edu

MISSOURI COLLEGIATE PARTNERS

Northwest Missouri State University (MO)

Northwest Missouri State University is a comprehensive regional university located in Maryville, Missouri, with an enrollment of 7,200 students. Northwest offers a broad range of undergraduate programs and selected graduate programs. Approximately 80 percent of all students receive some form of financial assistance including \$13 million in institutionally-funded scholarships and grants. Each full-time student receives a wireless laptop computer for use during all periods of enrollment. Athletically, Northwest is a member of the NCAA II and competes in the Mid-America Intercollegiate Athletic Association.

Contact Admissions, Northwest Missouri State University, 800 University Drive, Maryville, MO 64468; (660) 562-1562; Fax: (660) 562-1121; E-mail: bevs@nwmissouri.edu; Web Site: www.nwmissouri.edu.

Truman State University (MO)

As the premier public liberal arts and sciences university for Missouri and the only highly selective public university in the state, Truman provides students with the unusual combination of a high quality, competitive, academic environment coupled with low cost. In fact, U.S. News & World Report has ranked Truman as the #1 public university in the Midwest for eighteen consecutive years. The education at Truman is further enhanced by an exceptionally well-prepared student body. Class sizes average 24 students, numerous opportunities exist for students to engage in undergraduate research and study abroad programs, and the Truman faculty knows their students by name.

Contact Admissions, Truman State University, 100 E. Normal, Kirksville, MO 63501; (660) 785-4114; Web Site: www.truman.edu.

Washington University in St. Louis (MO)

Washington University, a medium-sized independent university, is dedicated to challenging its faculty and students alike to seek new knowledge and greater understanding of an ever-changing, multicultural world. The university is counted among the world's leaders in teaching and research and draws students and faculty to St. Louis from all 50 states and more than 100 nations. The university encompasses 2,267 acres and more than 150 major buildings on the Danforth and Medical Campuses, as well as the West Campus in downtown Clayton and the Tyson Research Center southwest of the city. The university offers more than 90 programs and almost 1,500 courses leading to bachelor's, master's, and doctoral degrees in a broad spectrum of traditional and interdisciplinary fields, with additional opportunities for minor concentrations and individual programs. The university is highly regarded for its commitment to excellence in learning.

Contact Admissions, Washington University, One Brookings Drive, St. Louis, MO 63130-4899; (314) 935-6000; Web Site: www.wustl.edu.

MONTANA COLLEGIATE PARTNERS

Carroll College (MT)

A Catholic liberal arts college nestled in the Rocky Mountains, Carroll College is committed to providing its 1,450 students an academically rigorous, affordable education. Located in Helena, Montana, the state capital, Carroll is nationally ranked for its outstanding academic programs and reigns as the 2002, 2003, 2004, 2005, 2007, and 2010 NAIA National Football Champions. With an average class size of 20 students, Carroll gives students rare personalized attention with professors, not teaching assistants, teaching all courses. In addition to a broad liberal arts education, Carroll is recognized for its solid preprofessional programs providing excellent preparation for medical, law, and graduate school.

Contact Admissions, Carroll College, 1601 N. Benton Avenue, Helena, MT 59625; (406) 447-4389; Web Site: www.carroll.edu.

NEBRASKA COLLEGIATE PARTNERS

Chadron State College (NE)

Chadron State College is a four-year public institution located in Chadron, Nebraska, which is nestled in the Pine Ridge in the northwest panhandle of Nebraska. Chadron State College offers a full range of baccalaureate programs as well as the master of science in education, master of arts in education, specialist in education, master of education, and the master of business administration. The main campus serves approximately 2,300 students from all over the United States and many countries, and an additional 800 students participate through the Division of Extended Campus Programs at several extended campus locations throughout western Nebraska. Chadron State College takes pride in its open admission to all students' policy. The low student-faculty ratio allows students more one-on-one opportunities, thus maximizing the educational experience.

Contact Admissions, Chadron State College, 1000 Main Street, Chadron, NE 69337; (800) 242-3766; Web Site: www.csc.edu.

College of Saint Mary (NE)

Small classes, expert professors, a values-centered environment, and serious students combine for a dynamic learning experience that challenges students to think critically and creatively. Add to this a peaceful campus park located in the center of a modern, culturally rich Midwestern city and you have the College of Saint Mary, the only Catholic college for women in the region. CSM students choose from 27 undergraduate and graduate programs that prepare them for rewarding professional careers and further education. CSM students are intense, but they also take time to be reflective, to explore their spirituality, develop personal values, and volunteer in the community.

Contact Admissions, College of Saint Mary, 7000 Mercy Road, Omaha, NE 68106; (402) 399-2425; Web Site: www.csm.edu.

Hastings College (NE)

Hastings College, located in Hastings, Nebraska, is a four-year, private liberal arts college. Through exceptional teaching and deliberate mentoring, we equip students to succeed. Founded in 1882, Hastings College offers more than 60 majors in 32 areas of study and 12 preprofessional programs and many extracurricular activities, allowing students to thrive in and out of the classroom.

Contact Admissions, Hastings College, 710 Turner Avenue, Hastings, NE 68902; (402) 461-7315; Web Site: www.hastings.edu.

Nebraska Wesleyan University (NE)

Nebraska Wesleyan University is an independent liberal arts institution located in Lincoln, Nebraska. Founded in 1887, NWU offers its 1,500 undergraduates and 600 adult and graduate students powerful opportunities to learn by experience through internships, study abroad, service learning and collaborative research. Nearly every professor has a Ph.D. or the highest degree in their field, and with no teaching assistants or graduate assistants, the professors' top priority is to put student learning and career goals first. NWU is among the nation's leaders in Fulbright scholars, Academic All-Americans and NCAA Postgraduate Scholarship Winners.

Contact Admissions, Nebraska Wesleyan University, 5000 St. Paul Avenue, Lincoln, NE 68504; (402) 465-2144, Fax: (402) 465-2177;

E-mail: admissions@nebrwesleyan.edu; Web Site: www.nebrwesleyan.edu.

Southeast Community College (NE)

See Matching Partner Listing-Page 17

Web Site: www.southeast.edu

University of Nebraska (NE)

The University of Nebraska is a land-grant university founded in 1869 and is the only public university in the state. The University of Nebraska serves over 50,000 students at four primary campuses: the University of Nebraska at Kearney (UNK), which is the only mid-size public, residential university in the state; the University of Nebraska-Lincoln (UNL), which is designated as a very high research activity university by the Carnegie Foundation; the University of Nebraska Medical Center in Omaha (UNMC), which is the only public academic health science center in the state; and the University of Nebraska at Omaha (UNO), which is the only comprehensive public university located in the largest metropolitan area in the state. Through these campuses, the University of Nebraska offers comprehensive academic and professional degree programs as well as many joint collaborative programs involving two or more campuses. The University of Nebraska offers over 400 bachelor, more than 150 master, and over 50 doctoral degrees.

Contact Admissions, University of Nebraska at Kearney, 905 W. 25th Street, Kearney, NE 68849; (800) 532-7639.

Contact Admissions, University of Nebraska-Lincoln, 1410 Q Street, Lincoln, NE 68588-0417; (800) 742-8800.

Contact Admissions, University of Nebraska Medical Center, 987020 Nebraska Medical Center, Omaha, NE 68198-7020; (402) 559-4000.

Contact Admissions, University of Nebraska at Omaha, 6001 Dodge Street, Omaha, NE 68182; (402) 554-2800; Web Site:

www.nebraska.edu.

NEW HAMPSHIRE COLLEGIATE PARTNERS

Colby-Sawyer College (NH)

Colby-Sawyer, a coeducational, independent, residential, undergraduate college founded in 1837, provides programs of study which innovatively integrate the liberal arts and sciences with professional preparation. The college offers bachelor's degrees in accounting, American studies, art-studio art (ceramics, drawing, painting, photography, printmaking, sculpture), athletic training, biology, business administration (accounting and finance, general business, management, marketing, sustainable business), chemistry, child development, creative writing, English, environmental science, environmental studies, exercise science, graphic design, health care management, health promotion, history and political studies, international studies, legal studies, mathematics, media studies, multidisciplinary studies, nursing, philosophy, psychology, public health, sociology, sport management, women's and gender studies. *Contact Admissions, Colby-Sawyer College, 541 Main Street, New London, NH 03257; (603) 526-3700; Web Site: www.colby-sawyer.edu.*

Daniel Webster College (NH)

Founded in 1965, Daniel Webster College educates purposeful men and women for entry, advancement, and advanced study in professional fields through programs which emphasize the integration of theory and practice through interactive teaching and learning in professional and liberal studies. DWC is a small private, coeducational, residential college located on 54 wooded acres adjacent to Nashua Municipal Airport in Nashua, New Hampshire, just 40 minutes from Boston. Need-based financial aid is available. *Contact Admissions, Daniel Webster College, 20 University Drive, Nashua, NH 03063; (603) 577-6600; Web Site: www.dwc.edu.*

Dartmouth College (NH)

Dartmouth College is a private, four-year liberal arts institution that has been at the forefront of American higher education since 1769. A member of the Ivy League, Dartmouth is a superb undergraduate residential college with the intellectual character of a university, featuring thriving research and first-rate graduate and professional programs. This unique combination creates a highly personal learning environment for our exceptional students and faculty. *Contact Admissions, Dartmouth College, 6024 McNutt Hall, Hanover, NH 03755; (603) 646-2875; Web Site: www.dartmouth.edu.*

Franklin Pierce University (NH)

Franklin Pierce University is a four-year, coeducational, nonsectarian institution located in the state of New Hampshire. Approximately 1,400 students are enrolled at its main campus in Rindge, situated on more than 1,200 acres of woodland, fields, and waterfront near the base of Mount Monadnock. Franklin Pierce University is a liberal arts university that dedicates itself to providing an "education that matters" - one that empowers students to connect their academic learning to their career and life choices. The university seeks to combine the values of a liberal arts education with the practical skills demanded in today's knowledge-driven, global society. Franklin Pierce University is committed to providing an academic home where students are able to achieve more than they could have imagined when they first arrived on campus. A distinctive element is the outcomes-based General and Liberal Education curriculum that lies at the heart of this educational promise. The campus is 90 minutes from Boston and 4.5 hours from New York City. *Contact Admissions, Franklin Pierce University, 40 University Drive, Rindge, NH 03461; (800) 437-0048 or (603) 899-4055; E-mail: admissions@franklinpierce.edu; Web Site: www.franklinpierce.edu.*

Keene State College (NH)

Keene State College, a public institution grounded in the liberal arts, offers 40 programs of study, as well as individualized majors, service learning, and national and international exchanges. The campus, with 21st century technology housed in traditional ivy-covered brick buildings, is located in the Monadnock Region of southwestern New Hampshire. KSC has an enrollment of 5,300 full-time and part-time students. *Contact Admissions, Keene State College, 229 Main Street, Keene, NH 03435; (800) KSC-1909 or (603) 358-2276; E-mail: admissions@keene.edu; Web Site: www.keene.edu.*

Plymouth State University (NH)

Plymouth State University is a coeducational, residential university with an enrollment of approximately 4,300 undergraduate students and 2,500 graduate students. Plymouth State was founded in 1871 and over the years has expanded to 170 acres and 46 buildings. During its history, the institution has evolved from a normal school to a teachers' college to a state college and in 2003 to a state university. Plymouth State preserves the brick-and-ivy look of its New England small-college heritage while integrating state-of-the-art technology and facilities into an attractive, contemporary campus design. With the White Mountains to the north, the Lakes Region to the south, and the Pemigewasset River bordering the town to the east, Plymouth, New Hampshire, is surrounded by some of the country's most beautiful and accessible natural landscape. Such ski areas as Cannon, Loon, Tenney, and Waterville Valley are within 25 miles of the campus, as are the lakes—Big and Little Squam, Winnepesaukee, and Newfound. Plymouth is less than 2 hours' drive from Boston on Interstate 93. Two hours to the east is Portland, Maine; 2 hours northwest is Burlington, Vermont; and 3½ hours northwest is Montreal, Canada. The university offers B.A., B.F.A., B.S., M.A.T., M.B.A., M.Ed., M.S., and Ed.D., degrees and the Certificate of Advanced Graduate Studies (CAGS) in Education. Plymouth State is accredited by the New England Association of Schools and Colleges (NEASC), the New Hampshire Postsecondary Education Commission, and the National Council for Accreditation of Teacher Education (NCATE). Program-specific accreditations include the Association of Collegiate Business Schools and Programs (ACBSP) for undergraduate and graduate degrees in accounting, applied economics, business administration, management, and marketing; the Commission on Accreditation of Allied Health Education Programs of the American Medical Association (CAAHEP) for athletic training; the Council on Social Work Education (CSWE) for social work; the Society for Public Health Education and the American Association for Health Education (SOPHE/AAHE) for health education; and the Accreditation Board for Engineering and

Technology (ABET) Computing Accreditation Commission for computer science. Students come to Plymouth State for its caring academic community and friendly campus, the Main Street New England setting, and easy access to New Hampshire's great outdoors. Contact Admissions, Plymouth State University, 17 High Street, MSC 52, Plymouth, NH 03264-1595; (800) 842-6900; E-mail: admissions@plymouth.edu; Web Site: www.plymouth.edu.

Saint Anselm College (NH)

See Matching Partner Listing-Page 17

Web Site: www.anselm.edu

Southern New Hampshire University (NH)

See Matching Partner Listing-Page 17

Web Site: www.snhu.edu

University of New Hampshire (NH)

UNH is situated in a small New England town near the seaport city of Portsmouth and close to beaches and rocky shoreline. Boston, Portland, and New Hampshire's Lakes Region are a 90-minute drive; less than 2 hours is the Presidential Range of the White Mountains. UNH offers 100 undergraduate programs combining the strength of a major university with the intimacy of a small college. It's 10,800 undergraduate students are encouraged to pursue a balance between professional and liberal arts study.

Contact Admissions, University of New Hampshire, 11 Garrison Avenue, Durham, NH 03824; (603) 862-1360; Web Site: www.usnh.edu.

NEW YORK COLLEGIATE PARTNERS

Canisius College (NY)

Canisius College, founded in 1870, is a private, independent college in the Jesuit tradition. Located in the city of Buffalo, New York, the college of arts and sciences, school of business administration, and school of education and human services confer the B.A. and B.S. degrees in over 50 subject areas. Special programs include preprofessional courses in law, medicine, dentistry, engineering, athletic training, fashion merchandising, Army ROTC, and a four-plus-one B.A./M.B.A. degree. Both need-based and merit financial aid is available.

Contact Admissions, Canisius College, 2001 Main Street, Buffalo, NY 14208; (800) 843-1517; Web Site: www.canisius.edu.

Cazenovia College (NY)

See Matching Partner Listing-Page 17

Web Site: www.cazenovia.edu

Clarkson University (NY)

See Matching Partner Listing-Page 18

Web Site: www.clarkson.edu

Colgate University (NY)

Colgate University, coeducational since 1970, was founded in 1819, making it the 66th oldest college in the United States. It has an enrollment of 2,850 students from all parts of the United States and 45 countries. Highly selective and independent, Colgate offers 52 concentrations in the liberal arts and 23 semester-long study groups at foreign and domestic sites.

Contact Admissions, Colgate University, 13 Oak Drive, Hamilton, NY 13346; (315) 228-7401; Web Site: www.colgate.edu.

College at Brockport - SUNY (NY)

For more than 175 years, the College at Brockport, State University of New York, has provided a transformational experience that inspires students to pursue something greater than they ever imagined. As a nationally recognized comprehensive master's institution we offer 49 undergraduate majors, and more than 50 masters programs, teacher certification programs and advanced graduate certificates, all at an exceptional value. Our student-faculty ratio is 19:1 and average class size is 21. The 464-acre campus is located near the Village of Brockport, a small, Victorian college town on the historic Erie Canal - 16 miles west of Rochester and 45 miles from Buffalo. The college offers one of the largest and expansive study abroad programs in the nation, with more than 120 programs in 37 countries on all 7 continents. There are more than 100 sponsored clubs and organizations, 23 NCAA Division III athletic teams, arts programs, and guest lectures, fraternities and sororities, and intramural sports. Freshmen admission is selective and competitive, with consideration based on strength of academic program, course grades, class rank, and SAT/ACT scores. Transfer applicants must have a minimum 2.5 cumulative GPA. For students who have less than 24 transferable college credits, we also consider high school transcripts and SAT/ACT scores.

Contact Undergraduate Admissions, College at Brockport, State University of New York, 350 New Campus Drive, Brockport, NY 14420; (585) 395-2751; E-mail: admit@brockport.edu; Web Site: www.brockport.edu.

College of Saint Rose (NY)

Founded in 1920, by the Sisters of Saint Joseph of Carondelet, the College of Saint Rose is a private, independent, coeducational institution where academics and career preparation are priorities. Saint Rose offers small class sizes, with a student-faculty ratio of 15:1 and an experienced, mentoring faculty. A progressive liberal education core prepares students for one of the college's 39 undergraduate majors, many of which incorporate a field experience component. With the capital of New York as its convenient location and a distinctly friendly atmosphere on campus, Saint Rose is a place where students realize they have the ability to change the world.

Contact Admissions, College of Saint Rose, 432 Western Avenue, Albany, NY 12203; (800) 637-8556 or (518) 454-5150; Web Site: www.strose.edu.

Daemen College (NY)

Located in the beautiful suburbs north of Buffalo, New York, Daemen College is a private, non-sectarian, coeducational, comprehensive liberal arts school, committed to serving approximately 2,900 undergraduate and graduate students. Daemen is distinguished by a low student-faculty ratio and consistently small class sizes, which encourage students to interact with professors and grow as individuals. With more than 40 undergraduate degree programs, featuring a new core-curriculum, our focus is on the integration of liberal arts and professional preparation.

Contact Admissions, Daemen College, 4380 Main Street, Amherst, NY 14226; (716) 839-8225 or toll-free in NJ, NY, and PA at (800) 462-7652; E-mail: admissions@daemen.edu; Web Site: www.daemen.edu.

Elmira College (NY)

Elmira College is a selective private, coeducational college emphasizing quality education in the liberal arts and sciences, business, education, and nursing, located in the beautiful Finger Lakes Region of New York. An enrollment of 1,200, from 35 states and more than 20 countries, an average class size of 16, and an outstanding faculty combine to provide students with exceptional academic opportunities. Over 100 clubs and organizations and weekly extracurricular activities, a strong Division III athletic program, and an unusual emphasis on traditions are all features of Elmira College, and provide an outstanding college experience for its students.

Contact Admissions, Elmira College, One Park Place, Elmira, NY 14901; (800) 935-6472; E-mail: admissions@elmira.edu; Web Site: www.elmira.edu.

Fashion Institute of Technology (NY)

The Fashion Institute of Technology is a specialized college of the State University of New York. Our campus location at Seventh Avenue and Twenty-seventh Street allows easy access to the corporate and business center for the major companies in fashion and apparel design and manufacture, textiles, advertising, photography, jewelry, interior design, graphic design, and the fine arts. The Jay and Patty Baker School of Business and Technology focuses on business and fashion and offers more than 10 different majors in related professions. Students can choose study options in our two-year A.A.S. degrees, a four-year program for a B.S. or B.F.A. and graduate programs for a M.A., M.F.A., or M.P.F. degree. All students are eligible to take part in our internship program and job placement after graduation.

Contact Admissions, Fashion Institute of Technology, Seventh Avenue at 27th Street, New York, NY 10001-5992; (212) 217-3760; Web Site: www.fitnyc.edu.

Hartwick College (NY)

See Matching Partner Listing-Page 18

Web Site: www.hartwick.edu

Hobart and William Smith Colleges (NY)

See Matching Partner Listing-Page 18

Web Site: www.hws.edu

Hofstra University (NY)

See Matching Partner Listing-Page 18

Web Site: www.hofstra.edu

Houghton College (NY)

See Matching Partner Listing-Page 18

Web Site: www.houghton.edu

Keuka College (NY)

Located on the shores of Keuka Lake in New York State's Finger Lakes region, Keuka College is a private, four-year college that places a strong emphasis on career and preprofessional education. That's one of the reasons why we were recognized as a College of Distinction in 2014. Keuka offers more than 30 bachelor's degrees, preprofessional programs, and a variety of master's degree programs.

Contact Admissions, Keuka College, 141 Central Avenue, Keuka Park, NY 14478-0098; (800) 33-KEUKA; Web Site: www.keuka.edu.

Le Moyne College (NY)

Le Moyne College is a four-year, liberal arts college located in Syracuse, New York, with approximately 2,400 students. Le Moyne shares in the centuries-old Jesuit tradition of excellence in education. Within the context of a strong liberal arts core curriculum, Le Moyne offers nearly 30 challenging undergraduate programs in liberal arts and sciences, business administration, accounting, and preprofessional studies (law, medicine, dentistry, optometry, and veterinary science).

Contact Director of Admission, Le Moyne College, 1419 Salt Springs Road, Syracuse, NY 13214; (800) 333-4733; Web Site: www.lemoyne.edu.

Manhattan College (NY)

See Matching Partner Listing-Page 19

Web Site: www.manhattan.edu

Marist College (NY)

See Matching Partner Listing-Page 19

Web Site: www.marist.edu

Marymount Manhattan College (NY)

See Matching Partner Listing-Page 19

Web Site: www.mmm.edu

Mohawk Valley Community College (NY)

Founded in 1946 (the first community college in New York State), Mohawk Valley Community College offers two-year degree programs that prepare students for technical and professional careers in business, industry, social service and health care, or for further college study. Full-time equivalent enrollment is 6,800, with on-site housing for 515 students. MVCC is a multicultural institution with student representatives from several nations.

Contact Admissions, Mohawk Valley Community College, 1101 Sherman Drive, Utica, NY 13501; (315) 792-5400; Web Site: www.mvcc.edu.

Nassau Community College (NY)

Nassau Community College, located in Garden City, Long Island, New York, was founded February 1, 1960. Today, located 27 miles from Manhattan on 225 acres, Nassau Community College, with 30 buildings, has an enrollment of 23,000 full- and part-time students and is the largest single-campus community college in New York State. The 1,200 full- and part-time faculty provide a catalogue listing of 588 credit billing subject courses in 70 instructional disciplines.

Contact Admissions, Nassau Community College, One Education Drive, Garden City, NY 11530; (516) 572-7345; Web Site: www.ncc.edu.

Niagara University (NY)

Founded in 1856, Niagara University is a four-year, independent coeducational institution rooted in a Catholic and Vincentian tradition. With over 3,100 undergraduate students and a 12:1 student-faculty ratio, NU provides students with the personal attention usually found at smaller colleges and the diversity of course offerings associated with larger universities. NU is comprised of four colleges: Arts and Sciences, Education, Business Administration, and Hospitality & Tourism Management. In addition, NU offers the Academic Exploration Program (AEP) for students who are undecided about their academic major, an honors program, HEOP, internships, co-ops, study abroad, and service learning programs.

Contact Admissions, Niagara University, Gacioch Hall, Niagara University, NY 14109-2011; (800) 462-2111; Web Site: www.niagara.edu.

Pace University (NY)

Founded in 1906, Pace offers over 100 majors in the arts, business, computer science, education, information systems, nursing and sciences. With a choice of two locations in New York City and Pleasantville, New York, one of the largest most successful cooperative education programs in the nation, excellent advising and career services and a wide variety of financial aid and scholarship support, Pace remains true to its motto: Opportunitos.

Contact Undergraduate Admission, Pace University, One Pace Plaza, New York, NY 10038; (212) 346-1323 or (914) 773-3746; Web Site: www.pace.edu.

Paul Smith's College (NY)

See Matching Partner Listing-Page 19

Web Site: www.paulsmiths.edu

Rensselaer Polytechnic Institute (NY)

Among the thousands of colleges and universities in America, only a very few are devoted to the study of science and technology as the primary creative tools of human progress. Fewer still make them a central part of study in management, architecture, and the humanities and social sciences. Of this select few, Rensselaer Polytechnic Institute was the first. Founded in 1824 at the beginning of the industrial revolution, it stands today among the foremost. Rensselaer is a private, coeducational university located in Troy, New York. Degree programs fall under the five school categories of architecture, engineering, humanities and social sciences, management, and science.

Contact Undergraduate Admissions, Rensselaer Polytechnic Institute, 110 Eighth Street, Troy, NY 12180; (518) 276-6216; Web Site: www.rpi.edu.

Roberts Wesleyan College (NY)

See Matching Partner Listing-Page 20

Web Site: www.roberts.edu

Rochester Institute of Technology (NY)

Rochester Institute of Technology is one of the world's leading technological institutions. Diverse, creative, and talented students come from all 50 states and more than 100 countries to create a vibrant, connected, living-learning environment. RIT's nine colleges offer more than 90 career-oriented undergraduate programs in areas such as engineering, computing, engineering technology, photography, business, science, art, design, and the liberal arts including psychology, public policy, and advertising and public relations. Experiential education is integrated into many programs through cooperative education, internships, study abroad, and undergraduate research. RIT offers students more than 80 different minors and several accelerated dual degree programs. As home to the National Technical Institute for the Deaf, RIT is a leader in providing access services for deaf and hard-of-hearing students.

Contact Admissions, Rochester Institute of Technology, Bausch & Lomb Center, 60 Lomb Memorial Drive, Rochester, NY 14623-5604; (585) 475-6631; Web Site: www.rit.edu.

St. John Fisher College (NY)

St. John Fisher College is an independent, liberal arts institution in the Catholic tradition of American higher education. Guided since its inception in 1948 by the educational philosophy of the Congregation of St. Basil, the college emphasizes liberal learning for students in traditional academic disciplines, as well as for those in more directly career-oriented fields. The college welcomes qualified students, faculty, and staff regardless of religious or cultural background. The campus is situated on 154 park-like acres - a beautiful setting for 26 modern buildings and a campus community of nearly 2,600 full-time undergraduates. The college offers 35 majors in the humanities, social sciences, natural sciences, business, and nursing, as well as 11 pre-professional programs. With a student-faculty ratio of 12:1, Fisher students receive personal instruction in small classes. One hundred percent of first-year students receive some form of financial assistance.

Contact Office of Freshman Admissions, St. John Fisher College, 3690 East Avenue, Rochester, NY 14618; (585) 385-8064; E-mail: admissions@sjfc.edu; Web Site: www.sjfc.edu/freshman.

Saint John's University (NY)

Founded 1870, St. John's is a Catholic and Vincentian university that prepares students for ethical leadership in today's global society. The university has three residential New York City campuses-in Queens, Staten Island and Manhattan-in addition to a campus in Rome, Italy; an academic center in Oakdale, NY; and a study abroad location in Paris, France. Students come from 48 states and 114 countries. The university offers more than 100 associate, bachelor's, master's, and doctoral degrees in the arts, business, education, law, pharmacy, and the natural and applied sciences. Students also benefit from confidence building service activities, extensive study abroad opportunities, and 17 BIG EAST, Division I men's and women's athletic teams.

Contact Office of Admission, St. John's University, Queens Campus, 8000 Utopia Parkway, Jamaica, NY 11439; (888) 9STJOHNS; E-mail: admissions@stjohns.edu; or Staten Island Campus, 300 Howard Avenue, Staten Island, NY 10301; (718) 390-4500; E-mail: siadmhelp@stjohns.edu; Web Site: www.stjohns.edu.

St. Lawrence University (NY)

St. Lawrence University, chartered in 1856, is an independent, private, non-denominational university whose mission is to provide an inspiring and demanding undergraduate education in the liberal arts to students selected for their seriousness of purpose and intellectual promise. It is the oldest continuously coeducational institution of higher learning in New York State. The university's 2,464 students come from 42 states and 50 nations. Located halfway between the high peaks of the Adirondack Mountains and Ottawa, the national capital of Canada, the university provides unparalleled access to international government, cultural and social opportunities, and outdoor recreation. St. Lawrence University offers a unique learning environment providing 37 majors, 38 minors, 3 graduate programs in education, and 17 interdepartmental programs, including a nationally recognized First-Year Program, taught by 201 faculty. St. Lawrence offers programs in 18 nations, plus has membership in the International Student Exchange Program, and 5 off-campus domestic programs (including our Adirondack Semester). St. Lawrence is in the midst of an educational renaissance, with ambitious academic initiatives designed to maximize learning, and with major facilities' improvements that provide expanded resources for undergraduate learning.

Contact Admissions, St. Lawrence University, 23 Romoda Drive, Canton, NY 13617; (315) 229-5261; Web Site: www.stlawu.edu.

School of Visual Arts (NY)

See Matching Partner Listing-Page 20

Web Site: www.sva.edu

Siena College (NY)

Siena College is a premier private Catholic liberal arts college located on a 174-acre campus in Loudonville, NY, a suburb of Albany, the state capital. From a customized curriculum with high-impact learning opportunities to a faculty that draws out the best in their student, from our Franciscan tradition of service to hundreds of exciting student life options - everything Siena offers is designed to give you a lifetime advantage. Siena prepares you to find your place in the world, and take an active and meaningful part in it. Our curriculum includes 30 majors in business, liberal arts and science as well as 60 minors, certificate and preprofessional programs.

Contact Admissions, Siena College, McGuire Hall, Loudonville, NY 12211; (518) 783-2423; Web Site: www.siena.edu.

SUNY Broome Community College (NY)

SUNY Broome Community College offers strong curricula in four major divisions: business, health sciences, liberal arts and related careers, technology, engineering, and computing. Each year, approximately 50 percent of BCC's 1,000 or more graduates continue their education by entering four-year institutions with the other 50 percent choosing to enter the work force.

Contact Admissions, SUNY Broome Community College, P.O. Box 1017, Binghamton, NY 13902; (607) 778-5000, ext. 5001;

Web Site: www.sunybroome.edu.

SUNY College of Technology at Canton (NY)

See Matching Partner Listing-Page 20

Web Site: www.canton.edu

SUNY College at Cortland (NY)

Founded in 1868, SUNY Cortland is a four-year public college of arts and sciences and has a student body of approximately 6,300 undergraduates and 1,000 graduate students. Conveniently located in the geographic center of New York State amongst rolling hills, beautiful lakes and ski areas, the campus is a short walk to the center of a small, quaint downtown center. The college offers over 64 majors and is known for its superb programs in teacher education, recreation, and a number of flagship liberal arts programs in the natural and social sciences as well as arts and humanities. To create a diverse environment for learning, SUNY Cortland has one of the largest study-abroad programs in the SUNY system as well as offers numerous internship opportunities and off-campus field experiences. The Outdoor Education Center at Raquette Lake, the Brauer Geological field station, and nearby Hoxie Gorge nature preserve provide students with valuable hands-on experiences. Over 100 clubs and activities are available. Cortland is well known for its athletic program. There are 11 men's and 14 women's intercollegiate teams. SUNY Cortland has won 23 NCAA National Team Championships as well as 96 individual national championships, and is ranked #1 overall in New York State.

Contact Admissions, SUNY College at Cortland, P.O. Box 2000, Cortland, NY 13045-2000; (607) 753-4711; E-mail: admissions@cortland.edu; Web Site: www.cortland.edu.

SUNY College at New Paltz (NY)

See Matching Partner Listing-Page 20

Web Site: www.newpaltz.edu

SUNY Oneonta (NY)

A liberal arts college with a preprofessional focus, SUNY Oneonta features outstanding and accessible faculty, students committed to academics and service, exceptional technology, a modern field house, and athletic facilities, and a beautiful rural campus. Founded in 1889, the college now enrolls more than 5,900 students in 70 undergraduate majors, 12 graduate programs, and several specialized certificate programs. Nationally accredited academic programs (including education) and over 1,000 merit scholarships have attracted talented classes. Unique facilities include a Music Recording Studio with tunable walls; cutting-edge Computer Art Lab; DNA Computing and Genomics Lab; and newly renovated residence halls and science building. In-State Tuition \$5,870; Room and Board \$11,066; Fees \$1,350.

Contact Admissions or Financial Aid, SUNY Oneonta, 116 Alumni Hall, Oneonta, NY 13820; (800) SUNY-123; E-mail: admissions@oneonta.edu; Web Site: www.oneonta.edu.

SUNY Oswego (NY)

SUNY Oswego is a four-year, public college located on Lake Ontario, 30 miles northwest of Syracuse. Oswego is a coeducational, residential college consisting of 6,800 full-time undergraduate students. The college has a strong academic reputation and is categorized as "very competitive" in Barron's Guide. The college offers some 100-plus undergraduate and graduate programs in the liberal arts, sciences, business, and education. Priority deadlines for applications are January 15 if applying for fall or December 15 if applying for spring. The college requires an SAT or ACT score from freshman applicants. A solid high school program and GPA are most important. Tuition, room, board and fees: \$20,550.

Contact Admissions, SUNY Oswego, 229 Sheldon Hall, Oswego, NY 13126; (315) 312-2250; Web Site: www.oswego.edu.

SUNY at Potsdam (NY)

Potsdam, the oldest liberal arts college of SUNY, has strong programs in the arts and sciences, teacher education and the Crane School of Music. With more than 270 faculty members, the student-faculty ratio is 15:1; within the Crane School of Music, the ratio is 12:1. Potsdam is within an easy drive of Interstate 81 and 87, Lake Placid, Ottawa, Syracuse, and Montreal. Potsdam offers over 40 majors with new programs including business economics, community health, and the business of music.

Contact Admissions, SUNY at Potsdam, 44 Pierrepont Avenue, Potsdam, NY 13676; (315) 267-2000; Web Site:

www.potsdam.edu.

Syracuse University (NY)

Since its founding 135 years ago, Syracuse University has been a place of opportunity and growth for a diverse community of learners. The university is committed to providing the best possible learning environment for all students. Learning at Syracuse University knows no boundaries, as programs and partnerships allow students to head out to the city of Syracuse and the world to share what they've learned with others. With more than 200 majors and 70 minors and nearly 300 student organizations, choices abound at SU.

Contact Admissions, Syracuse University, 100 Crouse-Hinds Hall, Syracuse, NY 13244-1100; (315) 443-3611; Web Site:

www.syr.edu.

Union College (NY)

Union College is a small, liberal arts college located in Schenectady, New York. With approximately 2,200 full-time undergraduates, Union faculty, administrators, and staff are able to work closely with students to provide a broad and deep education, and guide students to find and cultivate their passions. Union does this with a wide range of disciplines and interdisciplinary programs in the liberal arts and engineering, as well as academic, athletic, cultural, and social activities, including opportunities to study abroad and to participate in undergraduate research and community service.

Contact Admissions, Union College, 807 Union Street, Schenectady, NY 12308; (518) 388-6112; Web Site: www.union.edu.

University of Rochester (NY)

At the University of Rochester, knowledge is about self-definition. The Rochester curriculum is an innovation in higher education; eliminating core requirements, freeing students to shape their own academic path. In the classroom, the community, and the world, Rochester's students are committed to our motto: "Meliora" Latin for "always better," this single word has defined the university for over 150 years, a mark of our determination to keep breaking new ground and exploring new territory.

Contact Admissions, University of Rochester, Wallis Hall, First Floor, P.O. Box 270251, River Campus, Rochester, NY 14627; (585) 275-3221 or (888) 822-2256 toll-free; Web Site: www.enrollment.rochester.edu/admissions.

Utica College (NY)

See Matching Partner Listing-Page 21

Web Site: www.utica.edu

Wells College (NY)

See Matching Partner Listing-Page 21

Web Site: www.wells.edu

NORTH CAROLINA COLLEGIATE PARTNERS

University of North Carolina at Chapel Hill (NC)

The University of North Carolina at Chapel Hill established in 1789 as America's first public university, is considered one of the best public universities in the country according to U.S. News & World Reports "Best Colleges" guidebook. Carolina has also been recognized as the nation's "Best Value" by Kiplinger's Personal Finance for the 14th year in a row. The university is home to approximately 29,000 undergraduate, graduate, and professional students with a student-faculty ratio of 14:1. Committed to excellence and accessibility, Carolina strives to ensure that qualified students receive the financial support necessary to pursue their educational endeavors.

Contact Admissions, University of North Carolina at Chapel Hill, 153 A Country Club Road, Chapel Hill, NC 27514; (919) 966-3621; Web Site: www.unc.edu.

NORTH DAKOTA COLLEGIATE PARTNERS

Bismarck State College (ND)

Bismarck State College, a comprehensive community college, provides student-centered teaching in three areas: transfer, technical, and corporate and continuing education. Educational opportunities at BSC range from short-term, non-credit courses to advanced degrees offered on campus in cooperation with other colleges and universities. BSC serves approximately 4,000 credit students each semester.

Contact Admissions, Bismarck State College, 1500 Edwards Avenue, P.O. Box 5587, Bismarck, ND 58501; (800) 445-5073;

Web Site: www.bismarckstate.edu.

Dakota College at Bottineau (ND)

Dakota College at Bottineau is located close to the International Peace Garden and the Turtle Mountains in north-central North Dakota. In addition to programs in business, nursing, information technology, horticulture, parks, and wildlife, it also offers comprehensive transfer curricula. The college provides specialized technical programs in natural resource studies, business, and allied health, as well as traditional university parallel courses.

Contact Admissions, Dakota College at Bottineau, 105 Simrall Boulevard, Bottineau, ND 58318; (800) 542-6866; Web Site: www.dakotacollege.edu.

Lake Region State College (ND)

Lake Region State College is a comprehensive two-year community college located in Devils Lake, North Dakota. With an enrollment of approximately 1,800-1,900 full-time and part-time students, you're not just another face in the crowd. Over 50 percent of degree seeking students enroll as liberal arts studies majors planning to transfer to four-year institutions. Lake Region also offers career and technical programs in accounting/business administration, administrative assistance and office management, automotive technology, precision agriculture, early childhood associate, information technology, law enforcement, marketing, wind energy technician, nurse assistant, peace officer training, practical nursing, registered nursing, sign language and interpreting studies, simulation maintenance technology, and speech language pathology assistant.

Contact Admissions, Lake Region State College, 1801 College Drive N., Devils Lake, ND 58301; (701) 662-1514; Web Site: www.lrsc.edu.

Mayville State University (ND)

Mayville State University, the nation's first Tablet PC campus, is a personable rural campus with nearly 70 academic programs and an enrollment of over 710 students. Featuring a technology-enriched education in which all students are issued a Gateway Tablet PC notebook computer, MSU is nationally identified for its Teacher Education division, the largest academic program on campus. Business Administration and Computer Information Systems are also very popular majors on a campus known for the personal attention provided to its students. The Princeton Review has named Mayville State University "A Best Midwestern College." The mission of Mayville State University is to educate and guide students as individuals, so that they may realize their full career potential and enhance their lives. We do this in an environment that reflects our tradition of personal service, commitment to innovative technology-enriched education, and dynamic learning relationships with community, employers, and society.

Contact Admissions, Mayville State University, 330 Third Street NE, Mayville, ND 58257-1299; (800) 437-4104; Web Site: www.mayvillestate.edu.

Rasmussen College (ND)

See Matching Partner Listing-Page 21

Web Site: www.rasmussen.edu

University of Jamestown (ND)

The University of Jamestown, chartered in 1884, is an independent, four-year, coeducational, liberal arts and science college. The 107-acre residential campus is located in Jamestown, North Dakota. Nearly 1,000 students represent 37 states and 16 religious denominations. The University of Jamestown offers bachelor of arts degrees, including 47 major and 32 minor and preprofessional courses of study. Courses in business, accounting, nursing, teacher education, computer science, premedicine, biology, chemistry, religion/philosophy, and much more are offered. Student-faculty ratio is 13:1.

Contact Financial Aid, University of Jamestown, 6085 College Lane, Jamestown, ND 58405; (701) 252-3467, ext. 5556; E-mail: finaid@uj.edu; Web Site: www.uj.edu.

University of Mary (ND)

The University of Mary, America's Leadership University, is a private Catholic institution of higher learning located in Bismarck, ND, with sites in six states and a campus in Rome, Italy. For over 50 years, U-Mary has been committed to providing a Christian education in an environment that encourages intellectual and spiritual growth, with guidance from dedicated faculty. With 58 undergraduate majors, ten master's and one doctoral program complemented by diverse co-curricular offerings and NCAA Division II athletics, U-Mary combines academic excellence with an emphasis on values and the development of ethical servant leaders.

Contact Admissions, University of Mary, 7500 University Drive, Bismarck, ND 58504; (701) 255-7500; Web Site: www.umary.edu.

Valley City State University (ND)

Recognized by U.S. News & World Report as a "BEST College" 17 years in a row. VCSU offers over 80 undergraduate programs in business, information technology, communication arts, social science, education, psychology, fine arts, health, physical education, math, and science. An online master of education degree program is also available. VCSU enhances the learning experience by providing students with access to their own laptop, advance multimedia technology, high-speed wireless networking, and classrooms equipped with the latest educational technology. A student-faculty ratio of about 12:1 gives students one-to-one access to faculty in ways that are impossible at other universities.

Contact Enrollment Services, Valley City State University, 101 College Street, Valley City, ND 58072; (800) 532-8641; Web Site: www.vcsu.edu.

Williston State College (ND)

See Matching Partner Listing-Page 21

Web Site: www.willistonstate.edu

OHIO COLLEGIATE PARTNERS

Baldwin Wallace University (OH)

With 170 years of tradition, innovation, and academic excellence as its foundation, Baldwin Wallace University is an accredited, independent, coeducational college offering the benefits of a liberal arts education with academic rigor focused on professional and career preparation. BW has historic and ongoing affiliation with the United Methodist Church. Located in Berea, Ohio, Baldwin Wallace is 20 minutes from Cleveland, a vibrant metropolitan city offering extensive internship and career opportunities for BW graduates. BW offers 75 undergraduate programs of study as well as master's programs in business, education, medical science and speech-language pathology, in addition to certificates and professional education opportunities. Its Conservatory of Music has received international acclaim and its neuroscience program has been named an International Undergraduate Program of the Year by the Society for Neuroscience. At the undergraduate level, BW offers a Bachelor of Arts, Bachelor of Science, Bachelor of Science in Education, Bachelor of Music, and Bachelor of Music in Education degrees. A Bachelor of Science in Nursing degree is offered in an accelerated format to students who have previously completed a bachelor's degree. With a student base of 4,000, BW provides a student-centered experience focused on academic rigor, experiential learning, and co-curricular involvement.

Contact Admissions, Baldwin Wallace University, 275 Eastland Road, Berea, OH 44017; (440) 826-2222; Web Site: www.bw.edu.

Muskingum University (OH)

Nestled in the gently rolling hills of southeastern Ohio on a spacious 215-acre campus, Muskingum University carries out its commitment to excellence in teaching through a strong program in the traditional liberal arts and sciences, with a focus on career preparation. Its academic program, undergirded by a 15:1 student-faculty ratio and offering 64 academic majors, 13 interdisciplinary majors, and 10 preprofessional programs, and its dedication to providing students with a supportive community, assure the continuing excellence of the Muskingum experience.

Contact Office of Admission, Muskingum University, 163 Stormont Street, New Concord, OH 43762; (740) 826-8137 or (800) 752-6082; Web Site: www.muskingum.edu.

Ohio Wesleyan University (OH)

Founded in 1842 by the United Methodist Church, Ohio Wesleyan University is a highly regarded and selective national liberal arts university in Delaware, Ohio. Our nearly 1,850 students come from 48 states and 60 countries. These students consistently cite as two major university strengths, both the quality and accessibility of the faculty. As future alumni, Ohio Wesleyan students are equipped with knowledge, competence, and character strengths needed for leadership, service, and good citizenship roles in society.

Contact Admissions, Ohio Wesleyan University, 61 S. Sandusky Street, Delaware, OH 43015; (740) 368-3020; Web Site: www.owu.edu.

University of Dayton (OH)

The University of Dayton is Ohio's largest private Catholic university with an enrollment of more than 10,000 students, including more than 6,600 full-time undergraduates. Located 2 miles from downtown Dayton, our 259-acre campus was founded in 1850 by the Society of Mary (Marianist), a Roman Catholic teaching order of priests and brothers. UD is a residential learning community with 95 percent of students living on campus. The university offers more than 70 academic programs and a range of extracurricular activities including one of the world's largest university campus ministry programs. UD is nationally recognized for its technology-enhanced learning environment that provides its undergraduates with around-the-clock access to learning resources and collaboration tools.

Contact Admissions, University of Dayton, 300 College Park, Dayton, OH 45469; (800) 837-7433; Web Site: www.admission.udayton.edu.

University of Mount Union (OH)

See Matching Partner Listing-Page 21

Web Site: www.mountunion.edu

OKLAHOMA COLLEGIATE PARTNERS

University of Tulsa (OK)

The University of Tulsa, Oklahoma's oldest private university, is located in Tulsa, a premier cultural and recreational area. The university enjoys a rich tradition as a quality academic institution. We believe education should be a challenging experience where students have the freedom to explore a variety of opportunities through an award winning liberal arts curriculum that emphasizes breadth, depth, and professional training. About 3,000 undergraduate students pursue 70 major fields of study in 4 colleges: Arts and Sciences, Business Administration, Engineering and Natural Sciences, and Health Sciences. Tulsa's College of Law and Graduate School offers more than 30 graduate programs to 1,500 students. Average class size is 25. The student-faculty ratio is 12:1.

Contact Admissions, University of Tulsa, 800 S. Tucker Drive, Tulsa, OK 74104; (918) 631-2307 or (800) 331-3050; E-mail: admission@utulsa.edu; Web Site: www.utulsa.edu.

OREGON COLLEGIATE PARTNERS

Linfield College (OR)

Linfield College, a private, comprehensive, undergraduate institution located in the Pacific Northwest, connects learning, life, and community through collaborative and experiential education opportunities. With its challenging and exciting academic program featuring a broad liberal arts core, Linfield is nationally recognized for its strong teaching faculty, outstanding academic programs and distinctive international emphasis. Over half of Linfield students study internationally and approximately 90 percent are in a job or graduate school within one year of graduation.

Contact Office of Admission, Linfield College, 900 S.E. Baker Street, McMinnville, OR 97128; (800) 640-2287; E-mail: admission@linfield.edu; Web Site: www.linfield.edu.

PENNSYLVANIA COLLEGIATE PARTNERS

Allegheny College (PA)

A national liberal arts college of 2,100 students, Allegheny attracts students with unusual combinations of interests, skills, and talents. One reason Allegheny is a perfect fit for them is the Allegheny College Center for Experiential Learning, which offers an enormous variety of opportunities for internships, off-campus study (U.S. and abroad), service learning, and leadership development. We're proud of our 540-acre campus and cutting-edge facilities. And we know that our professors are leading scholars who pride themselves even more on being among the best teachers in the nation. But it's our students who make Allegheny the unique place that it is. Coming from 35 states and 25 other countries, our students find an abiding passion for learning and life, a spirit of camaraderie and shared inquiry that spans across individuals as well as our 40 programs of study, over 100 student-led organizations, and 22 Division III varsity sports teams. The result? Our graduates are accepted into law and medical school at a rate twice the national average, and 95 percent are employed within 8 months of graduation. They enjoy careers that challenge them and lives that are interesting and full.

Contact Admissions, Allegheny College, 520 N. Main Street, Meadville, PA 16335; (800) 521-5293; E-mail: admissions@allegheny.edu; Web Site: www.allegheny.edu.

Arcadia University (PA)

See Matching Partner Listing-Page 22

Web Site: www.arcadia.edu

De Sales University (PA)

De Sales University is a private, Catholic, coeducational, liberal arts institution located one hour from Philadelphia and less than two hours from New York. De Sales' traditional day 1,550 students enjoy a beautiful 400-acre campus, a 97 percent placement rate into careers and graduate school, and a strong curriculum in business, humanities, science, social science, and performing arts.

Contact Admissions, De Sales University, 2755 Station Avenue, Center Valley, PA 18034-9568; (800) 228-5114; Web Site: www.desales.edu.

Dickinson College (PA)

Dickinson is a nationally recognized liberal-arts institution chartered in 1783 in Carlisle, Pennsylvania. Dedicated to its revolutionary roots, the college maintains the mission of founder Benjamin Rush - to provide a useful education in the liberal arts and sciences. Dickinson offers 43 majors plus minors, certificate programs and independent-research and internship opportunities. Innovative programs range from neuroscience to security studies, and Dickinson's decidedly global curriculum includes 13 languages and a variety of globally-oriented courses. Dickinson offers one of the world's most respected study-abroad programs; more than half of Dickinson students study abroad in more than 40 programs in 25 countries on six continents. The college also is recognized as a leader among educational institutions committed to environmental sustainability.

Contact Admissions, Dickinson College, P.O. Box 1773, College and Louthier Streets, Carlisle, PA 17013-2896; (717) 245-1231; Web Site: www.dickinson.edu.

Eastern University (PA)

Eastern University is a coeducational, comprehensive Christian university that integrates faith, reason, and justice for its 4,400 students in undergraduate, graduate, seminary, and accelerated adult programs. Eastern was named to the Templeton Honor Roll of Character-building Colleges and the Honor Roll of Exemplary First-year Programs. An interdenominational Christian student body, Eastern University is affiliated with the American Baptist Churches USA.

Contact Admissions, Eastern University, 1300 Eagle Road, St. Davids, PA 19087; (800) 452-0996; Web Site: www.eastern.edu.

Seton Hill University (PA)

Chartered by the Commonwealth of Pennsylvania in 1918, Seton Hill University is an innovative center for learning, offering a variety of educational opportunities to diverse populations within and beyond the Southwestern Pennsylvania region. The liberal arts institution produces graduates possessing the values and perspectives inherent in a Catholic education, capable of accomplishment and leadership in the workplace and their communities as their education is enriched by an emphasis on the liberal arts.

Contact Admissions, Seton Hill University, Seton Hill Drive, Greensburg, PA 15601; (724) 838-4281; E-mail: admit@setonhill.edu; Web Site: www.setonhill.edu.

University of Pittsburgh (PA)

The University of Pittsburgh blends academic choice and 400 degree programs in 16 schools; with an outstanding reputation (one of the top 60 research institutions in the nation); and the opportunity for personal attention: 65 percent of the undergraduate classes enroll fewer than 30 students in a very livable urban location. Other notables: guaranteed admission for freshmen to some of the most competitive graduate/professional programs; a nationally recognized Honors College; engineering co-op; and a University Center for International Studies.

Contact Admissions, University of Pittsburgh, 4227 Fifth Avenue, Alumni Hall, Pittsburgh, PA 15260; (412) 624-PITT; E-mail: oafa@pitt.edu; Web Site: www.pitt.edu.

University of Pittsburgh at Bradford (PA)

The University of Pittsburgh at Bradford is a distinguished undergraduate institution and a regional campus of the University of Pittsburgh, one of the premier universities in the world. Founded in 1963, it offers 37 baccalaureate degrees along with 5 associate degrees. Students can also choose from 50-plus minors, concentrations and preprofessional programs. We have admissions programs with the graduate schools at the University of Pittsburgh making your educational experience on the Bradford campus exceptional. Our scholarship programs are competitive. The university includes 317 acres, 35 buildings, more than 1,500 students, and more than 8,000 alumni.

Contact Admissions, University of Pittsburgh at Bradford, 300 Campus Drive, Bradford, PA 16701; (814) 362-7555; Web Site: www.upb.pitt.edu.

Washington & Jefferson College (PA)

Founded in 1781, Washington & Jefferson College is the 11th oldest college in the nation. It is an independent, coeducational, liberal arts college located in Washington, Pennsylvania, 25 miles southwest of Pittsburgh. With exceptionally strong preprofessional programs, Washington & Jefferson College also offers baccalaureate degrees in a broad range of programs. Preprofessional programs (medicine, law, dentistry, etc.), interdisciplinary majors, entrepreneurial studies, engineering, and secondary school teaching certification are just some of the areas of study available. Utilizing the 4-1-4 curriculum calendar permits a great deal of academic freedom to study off-campus, engage in independent study, or establish an intern program away from campus.

Contact Admissions, Washington & Jefferson College, 60 S. Lincoln Street, Washington, PA 15301; (888) W-AND-JAY or (724) 223-6025; Web Site: www.washjeff.edu.

York College of Pennsylvania (PA)

Located in south-central Pennsylvania, York College offers more than 50 baccalaureate majors in professional programs, the sciences and humanities to its 4,600 undergraduate students. The college also offers master's programs in business, education and nursing, and a doctorate in nursing practice. A center of affordable academic excellence, York is dedicated to the intellectual, professional and social growth of its students. The college helps them develop a concrete plan to attain academic growth and career success; encourages them to try in the "real world" what they learn in the classroom; and prepares them to be professionals in whatever career they pursue.

Contact Admissions, York College of Pennsylvania, Country Club Road, York, PA 17405-7199; (717) 849-1600; Web Site: www.ycp.edu.

RHODE ISLAND COLLEGIATE PARTNERS

Brown University (RI)

Brown University, founded in 1764, is one of the eight Ivy League colleges. The university offers a full liberal arts undergraduate curriculum as well as a fully-accredited graduate program and medical school. Brown's vibrant, diverse community consists of 6,000 undergraduates, 2,000 graduate students, 400 medical school students, and nearly 700 faculty members. With its talented and motivated student body and accomplished faculty, Brown is a leading research university that maintains a particular commitment to exceptional undergraduate instruction.

Contact Admissions, Brown University, Box 1876, Providence, RI 02912; (401) 863-2378; E-mail: admissions@brown.edu; Web Site: www.brown.edu.

Bryant University (RI)

See Matching Partner Listing-Page 22

Web Site: www.bryant.edu

Johnson & Wales University (RI)

See Matching Partner Listing-Page 22

Web Site: www.jwu.edu

Providence College (RI)

Providence College is primarily a four-year college of liberal arts and sciences with an undergraduate enrollment of 3,800 men and women from all religious and ethnic backgrounds. Conducted by the Dominicans, the college promotes the principles of the Judeo-Christian heritage. Major programs of study in 50 disciplines include business, education, computer science, and theater. Special programs are offered for study in Europe and Japan.

Contact Admissions, Providence College, 1 Cunningham Square, Providence, RI 02918; (401) 865-2535; Web Site: www.providence.edu.

Rhode Island School of Design (RI)

Students who come to RISD join an intense creative artists' community that has been internationally respected for its excellent education for more than 125 years. RISD's 2,350 students, coming from more than 44 nations around the world, find an extensive range of majors in areas of architecture, design, and the fine arts. The college enjoys the advantages of a large full-time faculty, and has a student-faculty ratio of 11:1. Liberal arts form an important component of each student's study, and RISD invests notably in the quality of its academic course offerings. Our campus of 40 buildings is located on Providence's College Hill, which rises up to the city's historic East Side. RISD's 20,000 alumni have earned some of the most prominent positions of accomplishment and achievement in their respective fields, and consistently win major competitions, prestigious awards, and recognition for their works in the arts, industry, and education.

Contact Admissions, Rhode Island School of Design, Two College Street, Providence, RI 02903; (401) 454-6300; Web Site: www.risd.edu.

Roger Williams University (RI)

Roger Williams University, located on the coast of Bristol, Rhode Island, is a forward-thinking private university with more than 45 undergraduate majors spanning the liberal arts and the professions, where students become community-minded citizens through project-based, experiential learning. With small classes, direct access to faculty and boundless opportunity for real-world projects, RWU students develop the ability to think critically while simultaneously building the practical skills that today's employers demand. In the three years since launching its signature Affordable Excellence initiative, the university has established itself as a leader in American higher education by confronting the most pressing issues facing students and families - increasing costs that limit access to college, rising debt and the job readiness of graduates. In addition to its 4,000+ undergraduates, RWU is home to more than a dozen graduate programs, a thriving School of Continuing Studies based in Providence as well as Rhode Island's only law school.

Contact Admissions, Roger Williams University, One Old Ferry Road, Bristol, RI 02809; (401) 254-3500; Web Site: www.rwu.edu.

SOUTH DAKOTA COLLEGIATE PARTNERS

Augustana University (SD)

Augustana is a selective, residential, comprehensive (liberal arts and professional) private college of the Lutheran Church. Augustana offers its 1,800 students 52 majors, 40 minors and 14 preprofessional programs of study. Our location in Sioux Falls, a city of approximately 169,800, provides our students with unlimited learning and recreational opportunities. The college enrolls students from 30 states and 38 countries. Central to its mission are five core values: Christian, Liberal Arts, Excellence, Community, and Service that serve as the foundation for the university's academic and student life programs.

Contact the Office of Admission, Augustana University, 2001 S. Summit Avenue, Sioux Falls, SD 57197; (800) 727-2844; E-mail: admission@augie.edu; Web Site: www.augie.edu.

Mount Marty College (SD)

Mount Marty College is a Catholic, Benedictine institution in the liberal arts tradition. Our primary emphasis is the development of the total individual, including intellectual competence, professional and personal skills, and a composite of moral, spiritual, and social values. With over 30 major and preprofessional programs of study to offer our student body of about 1,200, MMC graduates experience one of the most affordable private colleges in the Midwest. With stellar academic programs, competitive, athletic teams, and numerous opportunities for students to get involved in the fine arts, leadership and service, MMC provides a well-rounded educational environment and offers a great value to our students as they prepare for their future career.

Contact Admissions, Mount Marty College, 1105 W. Eighth Street, Yankton, SD 57078; (855) 686-2789; E-mail: mmcadmit@mtmc.edu; Web Site: www.mtmc.edu.

South Dakota State University (SD)

As the largest university in the state, South Dakota State University is noted for academic excellence with programs in arts and sciences, agriculture and biological sciences, engineering, general studies, family and consumer sciences, nursing, pharmacy, and education. SDSU provides career choices and educational facilities that only a sizeable school can offer, yet its low student-teacher ratio of 17:1 permits students to work closely with professors.

Contact Admissions, South Dakota State University, AD 200, Brookings, SD 57007; (605) 688-4121 or (800) 952-3541; E-mail: sdsu.admissions@sdstate.edu; Web Site: www.sdstate.edu.

TENNESSEE COLLEGIATE PARTNERS

Rhodes College (TN)

See Matching Partner Listing-Page 22

Web Site: www.rhodes.edu

Vanderbilt University (TN)

Vanderbilt University is a comprehensive research university located in Nashville, Tennessee. The university's total enrollment is close to 12,500 students, approximately 6,800 of which are undergraduates, and it employs the teaching and research skills of some 3,100 full-time and 400 part-time faculty members. As a selective private university of medium size, Vanderbilt offers students access to world-class faculty and facilities. Undergraduate schools/colleges at Vanderbilt include the College of Arts and Science, School of Engineering, Peabody College (education and human development), and the Blair School of Music. The university also offers graduate and professional programs in the arts and sciences, divinity, education, engineering, law, management, medicine and nursing.

Contact Admissions, Vanderbilt University, 2309 W. End Avenue, Nashville, TN 37203-1725; (615) 322-7311; Web Site:

www.vanderbilt.edu.

UTAH COLLEGIATE PARTNERS

Broadview University (UT)

See Matching Partner Listing-Page 23

Web Site: www.broadviewuniversity.edu

VERMONT COLLEGIATE PARTNERS

Castleton State College (VT)

Castleton State College is just the right size, large enough to provide many opportunities in and outside the classroom, yet small enough to be a caring community. The college is located in an historic Vermont village close to the best snowboarding and skiing in New England. Castleton students master the skills of the computer age--and much more--in a community that values student-faculty interaction. Students gain the perspectives, competence, and knowledge important in all careers and in life itself. Castleton encourages volunteer service course work that takes students into the community and internships.

Contact Admissions, Castleton State College, 86 Seminary Street, Castleton, VT 05735; (800) 639-8521; E-mail: info@castleton.edu;

Web Site: www.castleton.edu.

Johnson State College (VT)

Founded in 1828 as a Teacher's College, Johnson State College is located on a hilltop with a breathtaking view of the Green Mountains. JSC offers associate, bachelor, and master degrees. Popular and unique majors include communications and community media, creative writing, education, environmental science, hospitality and tourism management, outdoor education, music, studio arts, theater and drama, and wellness and alternative medicine. Enrollment exceeds 1,900 students with a total undergraduate population of over 1,600. Johnson students will benefit from an average class size of 15 and a student-to-faculty ratio of 13:1. We emphasize joint faculty-student research, community service and internships. Be involved outside the classroom; with many extracurricular activities 20 student clubs, athletics, and our on campus snowboard/terrain park and disc golf course. You will find study abroad opportunities and JSC is the only college in Vermont participating in the National Student Exchange (NSE) program.

Contact Admissions, Johnson State College, 337 College Hill, Johnson, VT 05656; (802) 635-1219 or (800) 635-2356; Web Site:

www.jsc.edu.

Middlebury College (VT)

Located in scenic New England, Middlebury College is one of America's premier four-year liberal arts institutions. Coeducational and founded in 1800, it awards the bachelor of arts degree through 38 departments. The 2,400 undergraduates come from more than 70 countries to study under a distinguished faculty in a ratio of 11:1. Because more than half of Middlebury students study abroad during their college years and because international and foreign language studies are among Middlebury's special strengths, the campus atmosphere is remarkably global. Other recognized strengths include the sciences, preprofessional programs, and the oldest environmental studies program in the United States.

Contact Admissions, Middlebury College, Emma Willard House, Middlebury, VT 05753; (802) 443-3000; Web Site:

www.middlebury.edu.

Norwich University (VT)

See Matching Partner Listing-Page 23

Web Site: www.norwich.edu

Saint Michael's College (VT)

See Matching Partner Listing-Page 23

Web Site: www.smcvt.edu

Vermont Technical College (VT)

VTC is part of the Vermont State Colleges system, and offers two- and four-year degrees in the engineering technologies, business, agriculture, nursing, dental hygiene, architecture and building, biotechnology, and other technical disciplines. Enrollment is about 1,800, and the student-faculty ratio is 10:1. Placement has averaged 98 percent since 1982, and the residential campus offers easy access to cultural and recreational destinations in Vermont and New England.

Contact Admissions, Vermont Technical College, Randolph Center, VT 05061; (802) 728-1000 or (800) 442-8821 Toll-free in the Northeast; Web Site: www.vtc.edu.

VIRGINIA COLLEGIATE PARTNERS

University of Richmond (VA)

The University of Richmond provides an extraordinary combination of the liberal arts with law, business, leadership studies, and continuing education. Richmond's optimal size (approximately 3,000 undergraduates) and residential nature provide the foundation for linking the academic and student experience by integrating academics with co-curricular interests.

Contact Undergraduate Admission, University of Richmond, 28 Westhampton Way, Richmond, VA 23173; (804) 289-8640 or (800) 700-1662; Web Site: www.richmond.edu.

WASHINGTON COLLEGIATE PARTNERS

Central Washington University (WA)

See Matching Partner Listing-Page 23

Web Site: www.cwu.edu

Centralia College (WA)

Centralia College, located in Centralia, Washington, is the state's oldest community college in continuous operation since 1925. In 2014-2015, 2,118 full-time and 2,494 part-time students enrolled in state supported classes. Graduates earn associate degrees or certificates of proficiency in a variety of fields. Centralia College offers 2 Bachelor of Applied Science degrees with emphasis in Management and Diesel Technology. The BAS-M program prepares students for management positions or promotions in a wide range of business and industry. The BAS-D prepares students for careers in diesel technologies.

Contact Enrollment Services, Centralia College, 600 Centralia College Boulevard, Centralia, WA 98531; (360) 736-9391; Web Site: www.centralia.edu.

Eastern Washington University (WA)

EWU is a state university serving more than 13,000 students from nearly every state and more than 40 countries. More than 100 different academic majors are available, offering students a wide variety of career options. EWU stresses the importance of small classes with a 23:1 student-faculty ratio, personalized instruction, and individual attention. Non-resident students from the Western Undergraduate Exchange (WUE) states and territories (AK, AZ, CA, CO, HI, ID, MT, NV, NM, ND, OR, SD, UT and CNMI) receive a tuition waiver that reduces the non-resident rate to 150 percent of the resident rate. To be considered for WUE, students must have completed an application for admission by May 15. Presidential Scholarships are also available to new resident freshmen who apply by February 15 and have a high school GPA of 3.80 or higher, or SAT (math and verbal) of 1250 or ACT of 28.

Contact Admissions, Eastern Washington University, 304 Sutton Hall, Cheney, WA 99004-2431; (509) 359-2397; Web Site: www.ewu.edu.

Gonzaga University (WA)

Gonzaga University is a private, four-year comprehensive university located in Spokane, Washington. It is owned and operated by the Society of Jesus, the Jesuit order of the Catholic Church. Gonzaga's educational philosophy is based on the 450-year Ignatian model that aims to educate the whole person - mind, body, and spirit - an integration of science and art, faith and reason, action and contemplation. At Gonzaga, "cura personalis," or care for the individual, is our guiding theme. Gonzaga was founded in 1887 and enrolls about 8,000 students in 92 undergraduate and 22 graduate programs. The student body represents nearly every state and about 40 foreign countries.

Contact Admissions, Gonzaga University, 502 E. Boone Avenue, Spokane, WA 99258-0072; (509) 323-6574; Web Site: www.gonzaga.edu.

Northwest College of Art & Design (WA)

The primary objective of Northwest College of Art & Design is to play a significant educational role in preparing individuals for rewarding career opportunities in the creative arts. Our faculty of professional educators, working artists and designers guide students through a curriculum that is designed to develop technical expertise and encourage creative excellence. Classes are kept small (maximum 30 students) to ensure a personal approach to education. While the average NCAD student is between the ages of 18 and 25 and typically first career bound, NCAD also welcomes returning students who are ready to fulfill their creative ambitions.

Contact Admissions, Northwest College of Art & Design, 16301 Creative Drive NE, Poulsbo, WA 98370; (360) 779-9993; Fax: (360) 779-9933; E-mail: kperigard@ncad.edu; Web Site: www.ncad.edu.

Northwest University (WA)

Since 1934, Northwest University has successfully prepared students for service and leadership. Students are challenged and equipped to "Carry the Call." Nearly 1,300 students are pursuing degrees in over 50 undergraduate academic programs, including nursing, education, business, psychology, and church ministries. In addition, Northwest University offers three B.A. degrees for adult learners, as well as nine graduate programs.

Contact Admissions, Northwest University, 5520 108th Avenue NE, Kirkland, WA 98083-0579; (800) 669-3781; Web Site: www.northwestu.edu.

Pacific Lutheran University (WA)

See Matching Partner Listing-Page 24

Web Site: www.plu.edu

Perry Technical Institute (WA)

Established in 1939, PTI is a privately endowed, nonprofit technical school, dedicated to a tradition of excellence in training, faculty, and facility. PTI is a fully accredited, educational institute, which provides vocational training in ten career fields, including automotive; medical office administration and coding; medical assistant; business technology and accounting; electrical; heating, ventilation, air conditioning and refrigeration; instrumentation and industrial automation; information technology and communication systems; welding technology; and precision machining & manufacturing. PTI's placement rate for the past two years overall is 91 percent. Perry's goal is to train the skilled technicians of the future for a career that offers family supportable wages, job security, and lifelong learning. Perry's mission is to provide industry with well-trained people who are motivated to work as team members to meet the needs of industry in our rapidly evolving, technological world.

Contact Admissions, Perry Technical Institute, 2011 W. Washington Avenue, Yakima, WA 98903; (509) 453-0374; Web Site: www.perrytech.edu.

Renton Technical College (WA)

Established in 1941, Renton Technical College continues to prepare a diverse student population for employment, offering over 70 full- and part-time programs in automotive, health and education services, business technology, industrial technology, and culinary arts. The affordable training is structured to provide practical skills in programs that range from 6 to 22 months. Renton Technical College provides the resources of a successful technical college with the advantages of personal service and small class size. Earn a certificate of completion or associate of applied science degree with transfer options. Practical, hands-on, cost-effective, time-saving education sets Renton Technical College apart.

Contact Admissions, Renton Technical College, 3000 NE Fourth Street, Renton, WA 98056; (425) 235-2352, ext. 2463; Web Site: www.rtc.edu.

Saint Martin's University (WA)

See Matching Partner Listing-Page 24

Web Site: www.stmartin.edu

Seattle Pacific University (WA)

Seattle Pacific University is rated by U.S. News & World Report as one of America's best universities in terms of academic programs and value. Located in the beautiful Pacific Northwest, SPU is a fully accredited, distinctly Christian university of arts, sciences, and professional studies. The university enjoys national accreditation in engineering, music, nursing, and teacher education. SPU faculty members are respected scholars whose primary commitments are teaching and nurturing students. Just minutes from downtown Seattle, SPU is ideally located for internship, service-learning, and ministry opportunities. Overall, SPU graduates students of competence and character who go on to engage the culture and change the world within their chosen careers.

Contact Admissions, Seattle Pacific University, 3307 Third Avenue W., Seattle, WA 98119-1997; (206) 281-2021, (800) 366-3344; E-mail: admissions@spu.edu; Web Site: www.spu.edu.

University of Puget Sound (WA)

The University of Puget Sound is an independent, national, undergraduate liberal arts college in Tacoma, Washington, drawing 2,600 students from 49 states and 13 countries. Puget Sound graduates include Rhodes and Fulbright scholars, notables in the arts and culture, entrepreneurs and elected officials, and leaders in business and finance locally and throughout the world. A low student-faculty ratio provides Puget Sound students with personal attention from faculty who have a strong commitment to teaching and offer 1,200 courses each year in more than 50 fields of study. Puget Sound is the only nationally ranked independent undergraduate liberal arts college in Western Washington, and one of just five independent colleges in the Northwest granted a charter by Phi Beta Kappa, the nation's most prestigious academic honorary society.

Contact Admissions, University of Puget Sound, 1500 N. Warner, Tacoma, WA 98416-0005; (253) 879-3211; Web Site: www.pugetsound.edu.

University of Washington (WA)

Founded in 1861, the University of Washington is the oldest public university on the West Coast. Originally employing one professor who taught 6 courses, the UW now boasts 3,500 faculty, nationally recognized sports teams, 400 student organizations, and one of the top research libraries in North America. The UW's 700-acre campus, considered by many to be one of the most beautiful in the United States, is located northeast of downtown Seattle in the University District, one of the city's oldest and most diverse neighborhoods. The UW offers more than 130 majors and 1,800 courses each quarter – an array of options seldom matched by other institutions. Students pursue their studies confident that the UW's broad base of support – from academic advising, world class computing resources, and internship and research opportunities – will enhance their studies and they won't leave college broke, because the UW is consistently rated among the best buys in higher education.

Contact Office of Student Financial Aid, University of Washington, 178 Schmitz Hall, Box 355880, Seattle, WA 98195-5880; (206) 685-3504; E-mail: osfa@uw.edu; Web Site: www.finaid.uw.edu.

Walla Walla University (WA)

Walla Walla University is a fully accredited comprehensive Christian university, committed to the beliefs of the Seventh-day Adventist Church. The university enrolls more than 1,900 students in more than 75 liberal arts, science, and professional programs. The largest programs are engineering, business, social work and nursing. The university also operates a marine station near Anacortes, Washington, a nursing school in Portland, Oregon, and two MSW campuses in Montana. Since 1892, WWU has offered students from a diversity of backgrounds an education dedicated to excellence in thought, beauty in expression, generosity in service, and faith in God.

Contact Admissions, Walla Walla University, 204 S. College Avenue, College Place, WA 99324-1198; (509) 527-2615; Web Site: www.wallawalla.edu.

Washington State University (WA)

At Washington State University, you can work side by side with nationally renowned faculty who will help you succeed. Many academic programs are ranked among the nation's best. Programs give you real-world experience through internships, fieldwork, community service, and in-depth labs. You can take part in faculty research or even conduct your own. Graduates are considered the best prepared in the state in many fields and are actively recruited by top employers. The campus forms the heart of a supportive community that helps you achieve your greatest potential. You'll build your leadership skills in a wide selection of campus organizations.

Contact Admissions, Washington State University, 370 Lighty Student Services Building, Pullman, WA 99164-1067; (509) 335-5586; Web Site: www.wsu.edu.

Whitworth University (WA)

Founded in 1890, Whitworth is a private, liberal arts university located in Spokane, Washington. Serving over 3,000 students in 60 undergraduate and graduate programs. Whitworth is committed to its mission of providing "an education of mind and heart" through rigorous intellectual inquiry guided by dedicated Christian scholars. The university's wooded 200-acre campus is located in the picturesque Pacific Northwest, but our students study all over the world.

Contact Admissions, Whitworth University, W. 300 W. Hawthorne Road, Spokane, WA 99251; (509) 777-3212; Web Site: www.whitworth.edu.

WEST VIRGINIA COLLEGIATE PARTNERS

Wheeling Jesuit University (WV)

A global leader in academic excellence, undergraduate research and service learning, Wheeling Jesuit University is one of the 28 Jesuit colleges and universities in the United States. Wheeling Jesuit has been recognized by U.S. News & World Report as a top regional university for the past 18 years and is ranked by Washington Monthly as the fourth best baccalaureate college in the country. The university has 21 varsity sports, which include 20 men and women's NCAA Division II athletic teams and its USA rugby program. Jesuit teams have won more than 70 conference championships and have more than 50 Academic All-Americans. The campus is home to a Challenger Learning Center and the Clifford M. Lewis Appalachian Institute.

Contact Admissions, Wheeling Jesuit University, 316 Washington Avenue, Wheeling, WV 26003; (304) 243-2359 or (800) 624-6992; Web Site: www.wju.edu.

WISCONSIN COLLEGIATE PARTNERS

Carroll University (WI)

As Wisconsin's oldest college founded in 1846, Carroll University is an independent, coeducational, four-year, liberal arts college affiliated with the Presbyterian Church (U.S.A.) located in Waukesha, Wisconsin. The college enrolls over 2,700 full-time and 300 part-time students and offers 36 majors and 31 minors. Degrees include a bachelor of arts, bachelor of science, bachelor of science in nursing, master of education, master in computer science, master in business administration, clinical doctorate in physical therapy, master of physician assistant studies, and a master of occupational therapy.

Contact Admissions, Carroll University, 100 N. East Avenue, Waukesha, WI 53186; (800) CARROLL (800) 227-7655; Web Site: www.carrollu.edu.

Carthage College (WI)

Carthage, an independent college of the arts and sciences, is nestled on an 85-acre arboretum on the shore of Lake Michigan in Kenosha, Wisconsin, midway between Milwaukee and Chicago. Since 1847 the college has provided a challenging academic curriculum, individualized instruction and support, and an abiding respect for human and religious values - the foundations upon which Carthage was built. With the addition of the N.E. Tarble Athletic and Recreation Center in 2001, the Hedberg Library in 2002, and the A.W. Clausen Center for World Business in 2004, Carthage provides students with facilities few institutions can match.

Contact Admissions, Carthage College, 2001 Alford Park Drive, Kenosha, WI 53140-1994; (262) 551-5850; Web Site: www.carthage.edu.

Edgewood College (WI)

Edgewood College is located on Lake Wingra in Madison, the capital city of Wisconsin. As a four-year liberal arts college, Edgewood offers over 40 undergraduate majors as well as graduate and doctoral programs. Edgewood College welcomes students who seek a charming campus in a convenient location, enhanced academics and facilities, and the necessary preparation for a career and a lifetime of learning.

Contact Admissions, Edgewood College, 1000 Edgewood College Drive, Madison, WI 53711; (608) 663-2294; Web Site: www.edgewood.edu.

Marian University of Fond du Lac (WI)

Marian University is a Catholic coeducational liberal arts college whose first commitment is to the education of the whole person. Founded in 1936 by the Congregation of the Sisters of Saint Agnes, Marian University now offers more than 40 majors to 3,000 traditional-age college students and to adults seeking degree completion or graduate degrees. Located in Fond du Lac, Wisconsin, the college offers a warm and friendly environment. A strong liberal arts foundation gives students the values and ethics they will need throughout their lives. Career training and experiential learning are fully incorporated into the curriculum through cooperative education, internships, clinicals, and student teaching. Over \$8 million are available to students in grants and scholarships. *Contact Admissions, Marian University of Fond du Lac, 45 S. National Avenue, Fond du Lac, WI 54935; (800) 2-MARIAN or (920) 923-7650; E-mail: admission@marianuniversity.edu; Web Site: www.marianuniversity.edu.*

Marquette University (WI)

Marquette University offers undergraduate and graduate degrees to more than 11,000 students in 12 colleges, schools, and programs. A more than 90-acre campus is adjacent to downtown Milwaukee. For over 100 years, Marquette has stood for excellence in higher education. Operated under the auspices of the Society of Jesus, it challenges young men and women with a well-rounded curriculum emphasizing liberal arts, Christian ideals, and humanistic concern for others. *Contact Admissions, Marquette University, 1250 W. Wisconsin Avenue, Milwaukee, WI 53233; (800) 222-6544; Web Site: www.mu.edu.*

Northeast Wisconsin Technical College (WI)

Northeast Wisconsin Technical College is a publicly supported, high-technology community college working closely with businesses and residents of Northeast Wisconsin to provide the education that residents and employers need. *Contact Admissions, Northeast Wisconsin Technical College, P.O. Box 19042, Green Bay, WI 54307-9042; (920) 498-5444; Web Site: www.nwtc.edu.*

Current Collegiate Partners (listed alphabetically)

** Indicates Matching Collegiate Partner

Alexandria Technical & Community College (MN) **

Allegheny College (PA)

Allen College (IA) **

Amherst College (MA)

Anderson University (IN)

Arcadia University (PA) **

Augustana College (SD)

Aurora University (IL)

Azusa Pacific University (CA)

Babson College (MA)

Baldwin Wallace University (OH)

Ball State University (IN)

Bates College (ME)

Bentley University (MA)

Bethany Lutheran College (MN)

Bismarck State College (ND)

Boston College (MA)

Boston University (MA)

Bowdoin College (ME)

Bradley University (IL)

Brandeis University (MA)

Brenau University (GA)

Bristol Community College (MA) **

Broadview University (UT) **

Brown University (RI)

Bryant University (RI) **

Buena Vista University (IA) **

Butler University (IN)

California Baptist University (CA) **

California Institute of the Arts (CA) **

California Lutheran University (CA)

California State Polytechnic University – Pomona (CA)

California State University, Bakersfield (CA)

California State University, Dominguez Hills (CA) **

California State University, Fullerton (CA)

California State University, Long Beach (CA)

California State University, San Bernardino (CA)

Calvin College (MI)

Canisius College (NY)

Capri College (IA)

Carleton College (MN)

Carroll College (MT)

Carroll University (WI)

Carthage College (WI)

Castleton State College (VT)

Cazenovia College (NY) **

Central College (IA)

Central Washington University (WA) **

Centralia College (WA)

Century College (MN)

Chadron State College (NE)

Chapman University (CA)

Clarkson University (NY) **

Coe College (IA) **

Colby-Sawyer College (NH)

Colgate University (NY)

College of the Atlantic (ME)

College at Brockport – SUNY (NY)

College of the Holy Cross (MA)

College of Saint Benedict (MN)

College of Saint Mary (NE)

College of Saint Rose (NY)

College of St. Scholastica (MN) **

Concordia University (CA) **

Crown College (MN)

Curry College (MA)

Daemen College (NY)

Dakota College at Bottineau (ND)

Daniel Webster College (NH)

Dartmouth College (NH)

De Sales University (PA)

Dean College (MA) **

Des Moines Area Community College (IA)

Des Moines University (IA)

Dickinson College (PA)

Dominican University (IL)

Dordt College (IA)

Drake University (IA) **

Eastern University (PA)

Eastern Washington University (WA)

Edgewood College (WI)

Elgin Community College (IL)

Elmhurst College (IL)

Elmira College (NY)

Embry-Riddle Aeronautical University (FL)

Emerson College (MA)

Endicott College (MA) **

Fashion Institute of Technology (NY)

Fisher College (MA) **

Framingham State University (MA)

Franklin College (IN) **

Franklin Pierce University (NH)

Globe University (MN) **

Gonzaga University (WA)

Gordon College (MA)

Goshen College (IN)

Grace College (IN)

Grand View University (IA)

Grinnell College (IA) **

Gustavus Adolphus College (MN)

Hamline University (MN)

Hanover College (IN)

Hampshire College (MA) **

Hartwick College (NY) **

Hastings College (NE)

Hawkeye Community College (IA)

Hendrix College (AR)

Hobart and William Smith Colleges (NY) **

Hofstra University (NY) **

Houghton College (NY) **

Huntington University (IN) **

Illinois College (IL)

Indian Hills Community College (IA)
Indiana Institute of Technology (IN) **
 Indiana State University (IN)
 Indiana University Bloomington (IN)
Indiana University-Purdue University, Indianapolis (IN) **
Indiana Wesleyan University (IN) **
 Iowa Central Community College (IA)
 Iowa State University (IA)
 Iowa Wesleyan College (IA)
 Iowa Western Community College (IA)
 John A. Logan College (IL)
 Johns Hopkins University (MD)
 Johnson State College (VT)
Johnson & Wales University (RI) **
 Joliet Junior College (IL)
 Keene State College (NH)
 Keuka College (NY)
 Kirkwood Community College (IA)
 Knox College (IL)
 Lake Region State College (ND)
 Lasell College (MA)
 Le Moyne College (NY)
Lesley University (MA) **
 Lewis University (IL)
 Linfield College (OR)
Loras College (IA) **
 Loyola Marymount University (CA)
 Luther College (IA)
 Maine College of Art (ME)
 Maine Maritime Academy (ME)
 Manchester Community College (CT)
Manchester University (IN) **
Manhattan College (NY) **
 Marian University (IN)
 Marian University of Fond du Lac (WI)
Marist College (NY) **
 Marquette University (WI)
Marymount Manhattan College (NY) **
 Mayville State University (ND)
McNally Smith College of Music (MN) **
 Merced College (CA)
 Middlebury College (VT)
 Millikin University (IL)
 Minneapolis College of Art and Design (MN)
Minnesota School of Business (MN) **
 Minnesota State University, Mankato (MN)
 Minnesota State University, Moorhead (MN)
 Modesto Junior College/YCCD (CA)
 Mohawk Valley Community College (NY)
 Mount Holyoke College (MA)
 Mount Marty College (SD)
 Mount Mercy University (IA)
Mount St. Mary's College (CA) **
 Muskingum University (OH)
 Nassau Community College (NY)
 Nebraska Wesleyan University (NE)
 Newbury College (MA)
 Niagara University (NY)

Normandale Community College (MN)
 North Iowa Area Community College (IA)
Northeast Iowa Community College (IA)
 Northeast Wisconsin Technical College (WI)
 Northeastern University (MA)
 Northwest College of Art & Design (WA)
Northwest Iowa Community College (IA) **
 Northwest Missouri State University (MO)
 Northwest University (WA)
 Northwestern College (IA)
 Northwestern University (IL)
Norwich University (VT) **
 Oak Hills Christian College (MN)
Oakland City University (IN) **
Occidental College (CA) **
 Ohio Wesleyan University (OH)
 Pace University (NY)
Pacific Lutheran University (WA) **
Paul Smith's College, The College of the Adirondacks (NY) **
 Pepperdine University (CA)
 Perry Technical Institute (WA)
 Plymouth State University (NH)
 Point Loma Nazarene University (CA)
 Providence College (RI)
 Purdue University West Lafayette (IN)
 Quinnipiac University (CT)
 Rasmussen College (FL)
Rasmussen College (ND) **
 Rasmussen College – Mankato (MN)
 Regis College (MA)
 Rensselaer Polytechnic Institute (NY)
 Renton Technical College (WA)
 Rhode Island School of Design (RI)
Rhodes College (TN) **
Riverside Community College District (CA) **
Roberts Wesleyan College (NY) **
 Rochester Institute of Technology (NY)
 Rockford University (IL)
 Roger Williams University (RI)
 Rose-Hulman Institute of Technology (IN)
Sacred Heart University (CT) **
 St. Ambrose University (IA)
Saint Anselm College (NH) **
 St. Catherine University (MN)
 St. John Fisher College (NY)
 Saint John's University (MN)
 Saint John's University (NY)
 Saint Joseph's College (IN)
Saint Joseph's College (ME) **
 St. Lawrence University (NY)
Saint Martin's University (WA) **
Saint Michael's College (VT) **
 Saint Xavier University (IL)
 Salem State University (MA)
 San Diego City College (CA)
 San Diego Mesa College (CA)
 San Diego Miramar College (CA)
 Santa Clara University (CA)

School of Visual Arts (NY) **

Scripps College (CA)
Seattle Pacific University (WA)
Seton Hill University (PA)
Siena College (NY)
Simpson College (IA)
Smith College (MA)

Sonoma State University (CA)

South Central College (MN)

South Dakota State University (SD)

Southeast Community College (NE) ****Southeastern Community College (IA) ****

Southeastern Illinois College (IL)

Southern New Hampshire University (NH) ****Southwest Minnesota State University (MN) ******Southwestern Community College (IA) ****

Southwestern Illinois College (IL)

Spencerian College (KY)

SUNY Broome Community College (NY)

SUNY College of Technology at Canton (NY) **

SUNY College at Cortland (NY)

SUNY College at New Paltz (NY) **

SUNY Oneonta (NY)

SUNY Oswego (NY)

SUNY at Potsdam (NY)

Stonehill College (MA)

Syracuse University (NY)

Taylor University (IN) **

Thomas College (ME)

Trine University (IN)

Trinity Christian College (IL) **

Trinity College (CT)

Truman State University (MO)

Tufts University (MA)

Union College (NY)

University of Arizona (AZ)

University of California, Irvine (CA)

University of California, Los Angeles (CA) **

University of California, Merced (CA)

University of California, Riverside (CA) **

University of California, San Diego (CA)

University of Chicago (IL)

University of Connecticut (CT)

University of the Cumberland (KY)

University of Dayton (OH)

University of Detroit Mercy (MI)

University of Evansville (IN)

University of Indianapolis (IN) **

University of Jamestown (ND)

University of La Verne (CA)

University of Maine, Farmington (ME)

University of Maine, Orono (ME)

University of Maine, Presque Isle (ME)

University of Mary (ND)

University of Maryland at College Park (MD)

University of Massachusetts Amherst (MA)

University of Massachusetts Boston (MA)

University of Massachusetts Dartmouth (MA)

University of Massachusetts Lowell (MA)

University of Miami (FL) **

University of Minnesota, Morris (MN)

University of Minnesota – Twin Cities (MN)

University of Mount Union (OH) **

University of Nebraska (NE)

University of New England (ME)

University of New Hampshire (NH)

University of North Carolina at Chapel Hill (NC)

University of Northern Iowa (IA)

University of Northwestern – St. Paul (MN)

University of Notre Dame (IN)

University of the Pacific (CA)

University of Pikeville (KY)

University of Pittsburgh (PA)

University of Pittsburgh at Bradford (PA)

University of Puget Sound (WA)

University of Richmond (VA)

University of Rochester (NY)

University of St. Francis (IL)

University of Saint Francis (IN) **

University of Saint Joseph (CT)

University of St. Thomas (MN) **

University of San Diego (CA)

University of Southern California (CA) **

University of Southern Maine (ME)

University of Tulsa (OK)

University of Washington (WA)

Upper Iowa University (IA) ****Utica College (NY) ****

Valley City State University (ND)

Vanderbilt University (TN)

Vermont Technical College (VT)

Vincennes University (IN)

Wabash College (IN)

Waldorf College (IA) **

Walla Walla University (WA)

Wartburg College (IA)

Washington & Jefferson College (PA)

Washington State University (WA)

Washington University in St. Louis (MO)

Wells College (NY) ****Wentworth Institute of Technology (MA) ****

Wesleyan University (CT)

Westfield State University (MA)

Westmont College (CA)

Wheaton College (MA)

Wheeling Jesuit University (WV)

Whitworth University (WA)

William Penn University (IA)

William Rainey Harper College (IL)

Williston State College (ND) **

Worcester Polytechnic Institute (MA)

Worcester State University (MA)

Yale University (CT)

York College of Pennsylvania (PA)

(This page left intentionally blank)



[College Name]
[Address Line 1]
[City, State Zip]

Dear [Mr./Ms. Last Name OR Office of Financial Aid],

We are pleased to inform you that the student listed below has received a scholarship from our Dollars for Scholars Affiliate. As a Scholarship America Matching Collegiate Partner, you have agreed:

- To apply this Dollars for Scholars award to fill any unmet need remaining in the student's financial aid package after your institution has made its initial financial aid offer. If no unmet need exists, this award will be used to adjust the self-help portion of their financial aid package.
- To match scholarship awards coming from Dollars for Scholars affiliates with the maximum amount matched per student for each academic year according to the parameters set by your institution as listed in the Collegiate Partner Directory. If no unmet need exists, no matching funds need to be provided.
- That matching funds will not replace previously awarded institutional grants

We deeply appreciate the extra commitment that your institution has made to the Dollars for Scholars movement and to our Affiliate in particular. Please do not hesitate to contact me if you have any questions regarding this student's scholarship. For questions regarding the Collegiate Partner program in general, please call Scholarship America at 800/248-8080.

Sincerely,

[Name]

Chairperson, [Affiliate's Full Name] Awards Committee

MATCHING AWARD REQUEST – FOR THE 2015-16 SCHOOL YEAR

Date of Request for Matching Award: _____

RECIPIENT DATA (please print):

Year in postsecondary education for 2015-2016 school year: _____

Dollars for Scholars Award amount: \$ _____

Student Name: _____

Student Address: _____

Only award checks made payable to the institution alone are eligible for matching funds.

Amount Matching Collegiate Partner has agreed to match per student: \$ _____

(Note: Matching Funds will not exceed the amount of the Dollars for Scholars Affiliate's award)

AFFILIATE DATA (please print):

Dollars for Scholars Affiliate: _____

Location (city and state): _____

Affiliate Official: _____

Mailing Address: _____

Phone (day/evening): (____) _____ (____) _____

E-Mail Address: _____

*** * List of Matching Collegiate Partners * ***
(Only these institutions provide matching awards)

Alexandria Technical & Community College (MN)	Minnesota School of Business (MN)
Allen College (IA)	Mount St. Mary's College (CA)
Arcadia University (PA)	Northeast Iowa Community College (IA)
Bristol Community College (MA)	Northwest Iowa Community College (IA)
Broadview University (UT)	Norwich University (VT)
Bryant University (RI)	Oakland City University (IN)
Buena Vista University (IA)	Occidental College (CA)
California Baptist University (CA)	Pacific Lutheran University (WA)
California Institute of the Arts (CA)	Paul Smith's College, The College of the Adirondacks (NY)
California State University, Dominguez Hills (CA)	Rasmussen College (ND)
Cazenovia College (NY)	Rhodes College (TN)
Central Washington University (WA)	Riverside Community College (CA)
Clarkson University (NY)	Roberts Wesleyan College (NY)
Coe College (IA)	Sacred Heart University (CT)
College of St. Scholastica (MN)	Saint Anselm College (NH)
Concordia University (CA)	Saint Joseph's College (ME)
Dean College (MA)	Saint Martin's University (WA)
Drake University (IA)	Saint Michael's College (VT)
Endicott College (MA)	School of Visual Arts (NY)
Fisher College (MA)	Southeast Community College (NE)
Franklin College (IN)	Southeastern Community College (IA)
Globe University (MN)	Southern New Hampshire University (NH)
Grand View University (IA)	Southwest Minnesota State University (MN)
Grinnell College (IA)	Southwestern Community College (IA)
Hampshire College (MA)	SUNY College of Technology at Canton (NY)
Hartwick College (NY)	SUNY College at New Paltz (NY)
Hobart and William Smith Colleges (NY)	Taylor University (IN)
Hofstra University (NY)	Trinity Christian College (IL)
Houghton College (NY)	University of California, Los Angeles (CA)
Huntington University (IN)	University of California, Riverside (CA)
Indiana Institute of Technology (IN)	University of Indianapolis (IN)
Indiana University-Purdue University Indianapolis (IN)	University of Miami (FL)
Indiana Wesleyan University (IN)	University of Mount Union (OH)
Johnson & Wales University (RI)	University of Saint Francis (IN)
Lesley University (MA)	University of St. Thomas (MN)
Loras College (IA)	University of Southern California (CA)
Manchester College (IN)	Upper Iowa University (IA)
Manhattan University (NY)	Utica College (NY)
Marist College (NY)	Waldorf College (IA)
Marymount Manhattan College (NY)	Wells College (NY)
McNally Smith College of Music (MN)	Wentworth Institute of Technology (MA)
	Williston State College (ND)